

# Plat of Survey

Being a part of the Northeast quarter (1/4) of Section 25, Town 5 North, Range 9 East, Weston Township, Wood County, Ohio.

For: Steven R. Brown  
 Owner: Alice M. Brown  
 Deed Ref: Vol. 627, Pg. 378  
 Parcel No: X77-509-250000005.000

St. Rt. 6

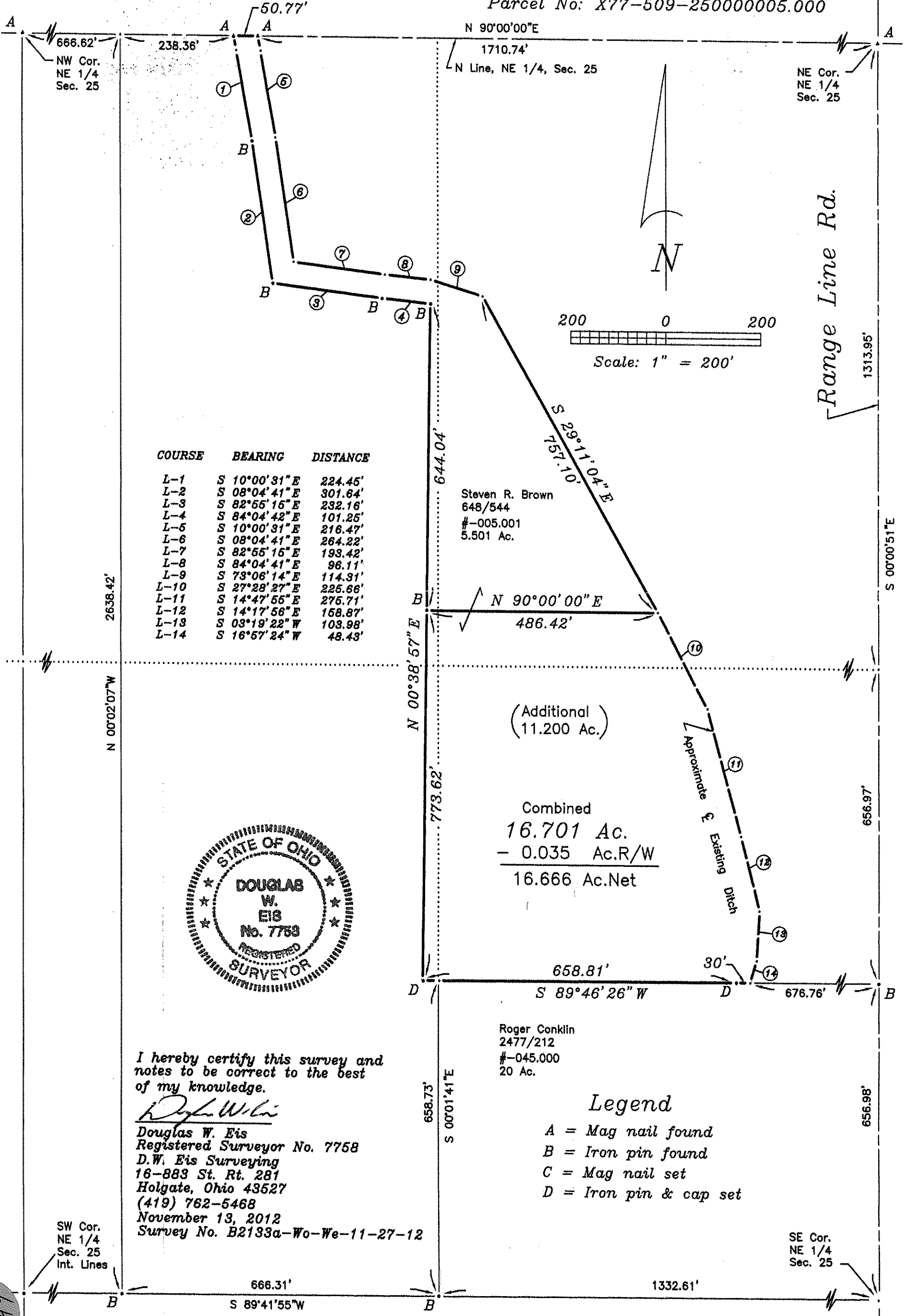

COURSE	BEARING	DISTANCE
L-1	S 10°00'31"E	224.45'
L-2	S 08°04'41"E	301.64'
L-3	S 82°55'15"E	232.16'
L-4	S 84°04'42"E	101.25'
L-5	S 10°00'31"E	216.47'
L-6	S 08°04'41"E	264.22'
L-7	S 82°55'15"E	193.42'
L-8	S 84°04'41"E	96.11'
L-9	S 73°08'14"E	114.31'
L-10	S 27°28'27"E	225.66'
L-11	S 14°47'55"E	275.71'
L-12	S 14°17'56"E	158.87'
L-13	S 03°19'22"W	103.98'
L-14	S 16°57'24"W	48.43'

Steven R. Brown  
 648/544  
 #-005.001  
 5.501 Ac.

(Additional)  
 11.200 Ac.)

Combined  
 16.701 Ac.  
 - 0.035 Ac.R/W  
 16.666 Ac.Net

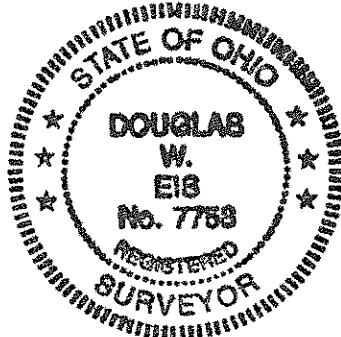

I hereby certify this survey and notes to be correct to the best of my knowledge.

*Douglas W. Eis*

Douglas W. Eis  
 Registered Surveyor No. 7758  
 D.W. Eis Surveying  
 16-883 St. Rt. 281  
 Holgate, Ohio 43527  
 (419) 762-5468  
 November 13, 2012  
 Survey No. B2133a-Wo-We-11-27-12

Roger Conklin  
 2477/212  
 #-045.000  
 20 Ac.

### Legend

- A = Mag nail found
- B = Iron pin found
- C = Mag nail set
- D = Iron pin & cap set

SW Cor.  
 NE 1/4  
 Sec. 25  
 Int. Lines

SE Cor.  
 NE 1/4  
 Sec. 25

Weston  
 A  
 249

Weston  
 A  
 249