

272
WESTON

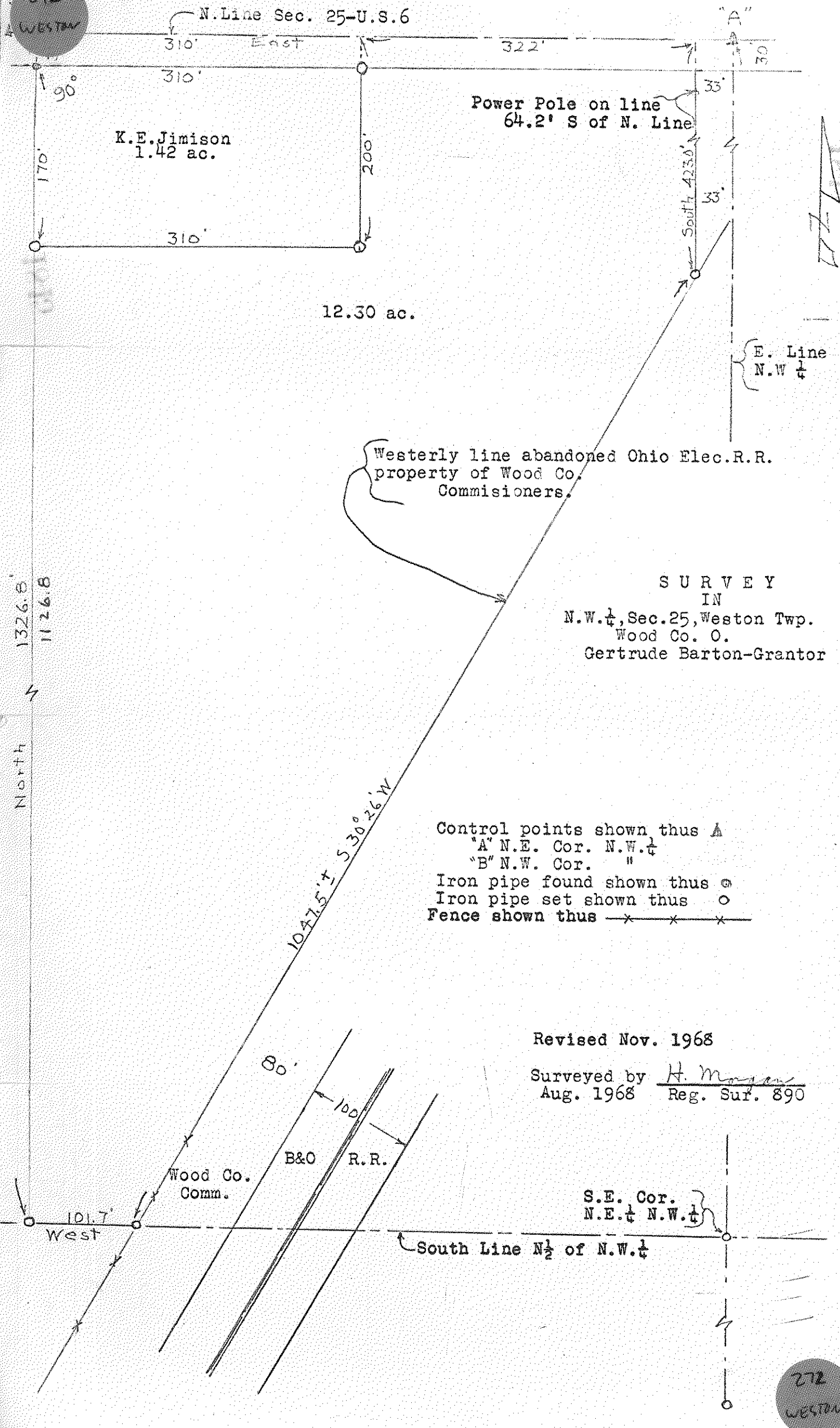

N. Line Sec. 25-U.S.6

310' East

322'

K.E. Jimison
1.42 ac.

Power Pole on line
64.2' S of N. Line

12.30 ac.

Westerly line abandoned Ohio Elec. R.R.
property of Wood Co.
Commisioners.

SURVEY
IN
N.W. $\frac{1}{4}$, Sec. 25, Weston Twp.
Wood Co. O.
Gertrude Barton-Grantor

Control points shown thus Δ
"A" N.E. Cor. N.W. $\frac{1}{4}$
"B" N.W. Cor. "
Iron pipe found shown thus \odot
Iron pipe set shown thus \circ
Fence shown thus \times \times \times

Revised Nov. 1968

Surveyed by H. Morgan
Aug. 1968 Reg. Sur. 890

S.E. Cor.
N.E. $\frac{1}{4}$ N.W. $\frac{1}{4}$

South Line $N\frac{1}{2}$ of N.W. $\frac{1}{4}$

272
WESTON