

307
WESTON

SURVEY

in
N.W. $\frac{1}{4}$, Sec. 24, T 5 N-R 9 E,
Weston Twp. Wood Co. O.
Don Mercer Grantor, M. Dewese Grantee.

Control points shown thus \blacktriangle
Iron pipe set at points shown thus \bullet

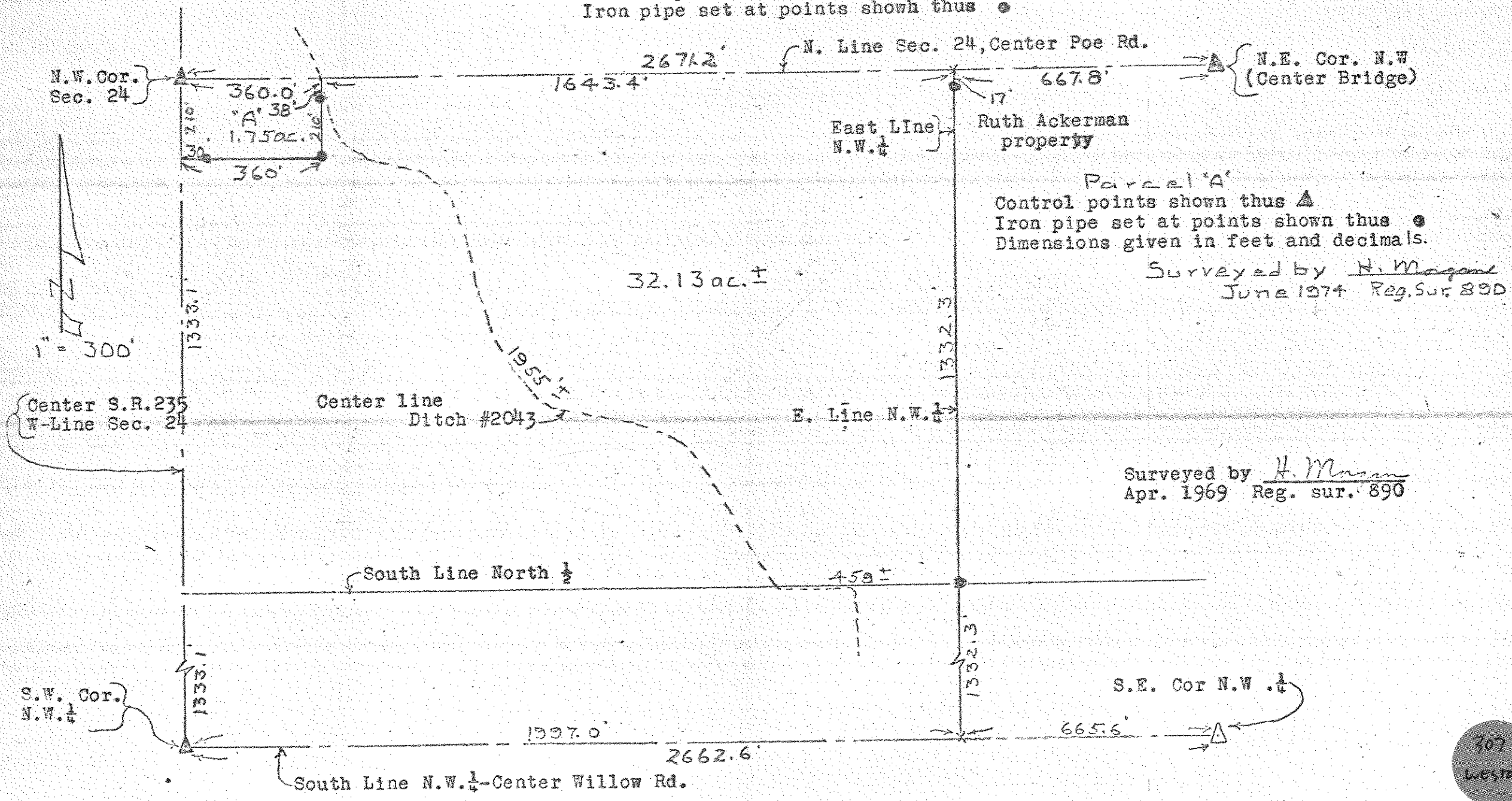

Surveyed by H. Morgan
June 1974 Reg. Sur. 890

Surveyed by H. Morgan
Apr. 1969 Reg. sur. 890

307
WESTON