

334
WEBSTER

334
WEBSTER

PROPERTY SURVEY for CHARLES A. SIEFERT
T6N R11E SECTION 35
WEBSTER TOWNSHIP
WOOD COUNTY

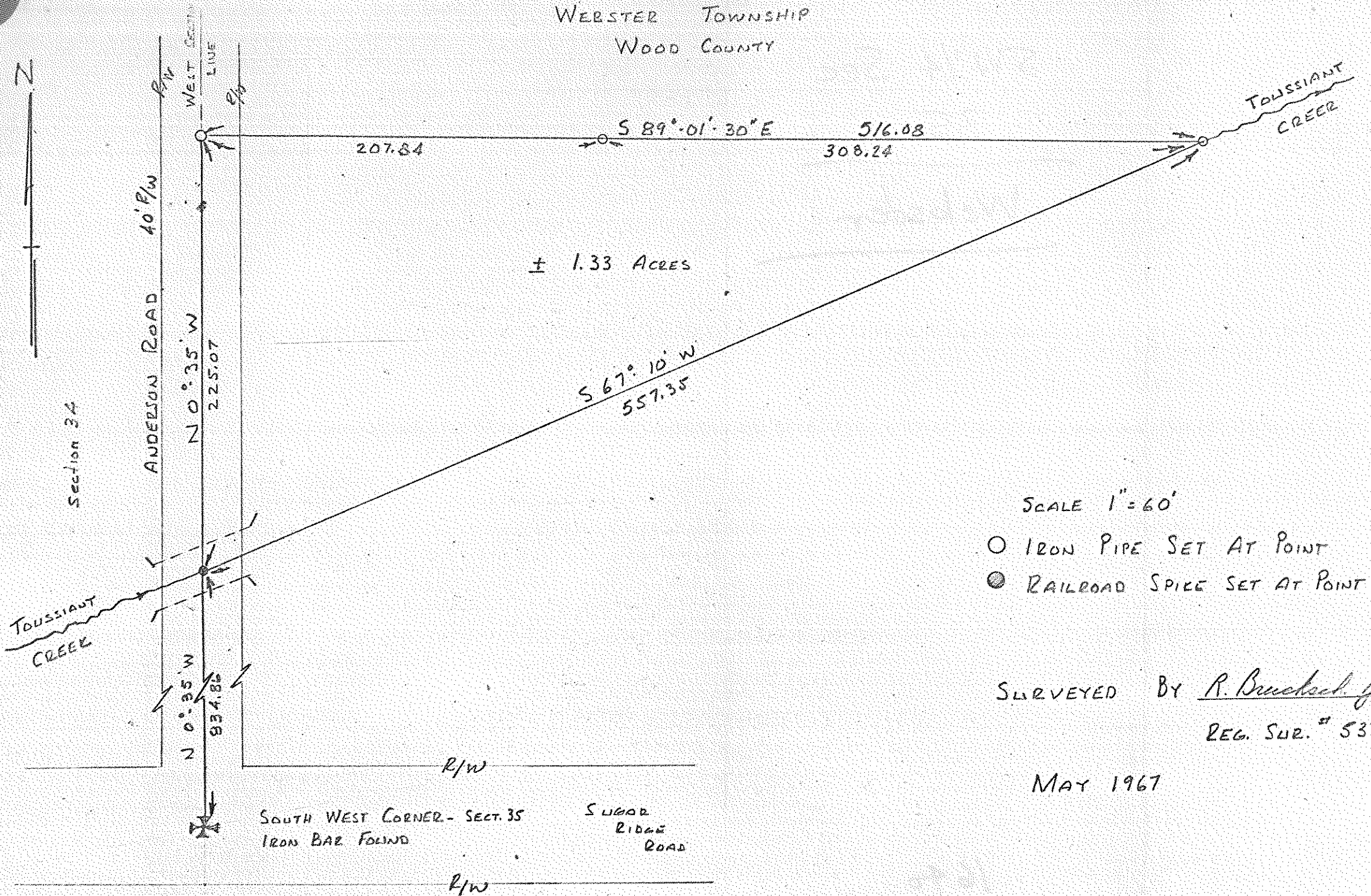

SCALE 1" = 60'

- IRON PIPE SET AT POINT
- RAILROAD SPIKE SET AT POINT

SURVEYED BY R. Bruestel, Jr.
REG. SUR. # 5374

MAY 1967