

336  
WEBSTER

4

SURVEY  
in  
N.E.  $\frac{1}{4}$ , Sec. 24, T 6 N-R 11 E  
Webster Twp. Wood Co. O.

Control points found at points shown thus ●  
Iron pins set at points shown thus ○

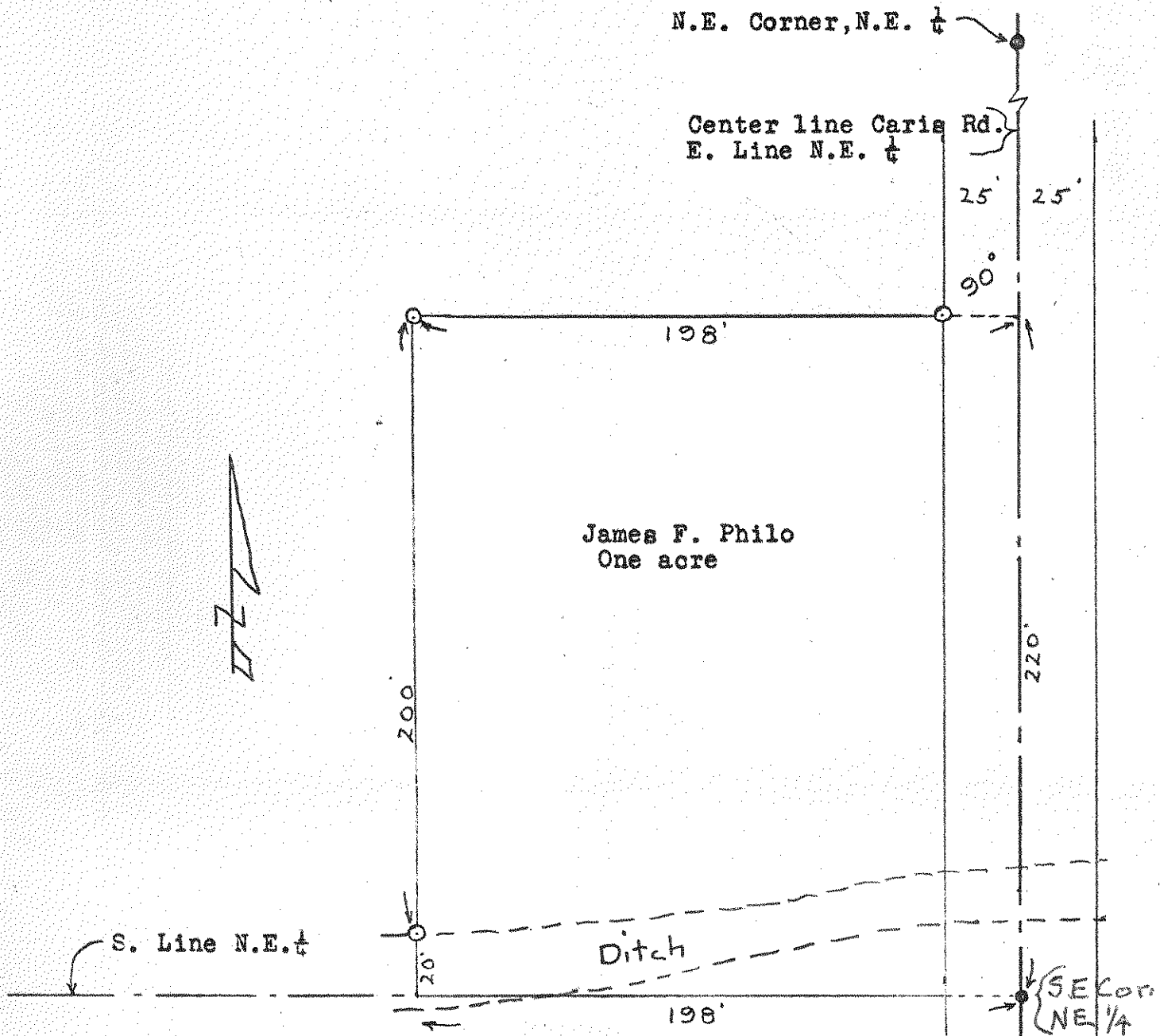

James F. Philo  
One acre

Surveyed by H Morgan  
June 1970 Reg. / Sur. 890

336  
WEBSTER