

344
WEBSTER

Center line existing ditch

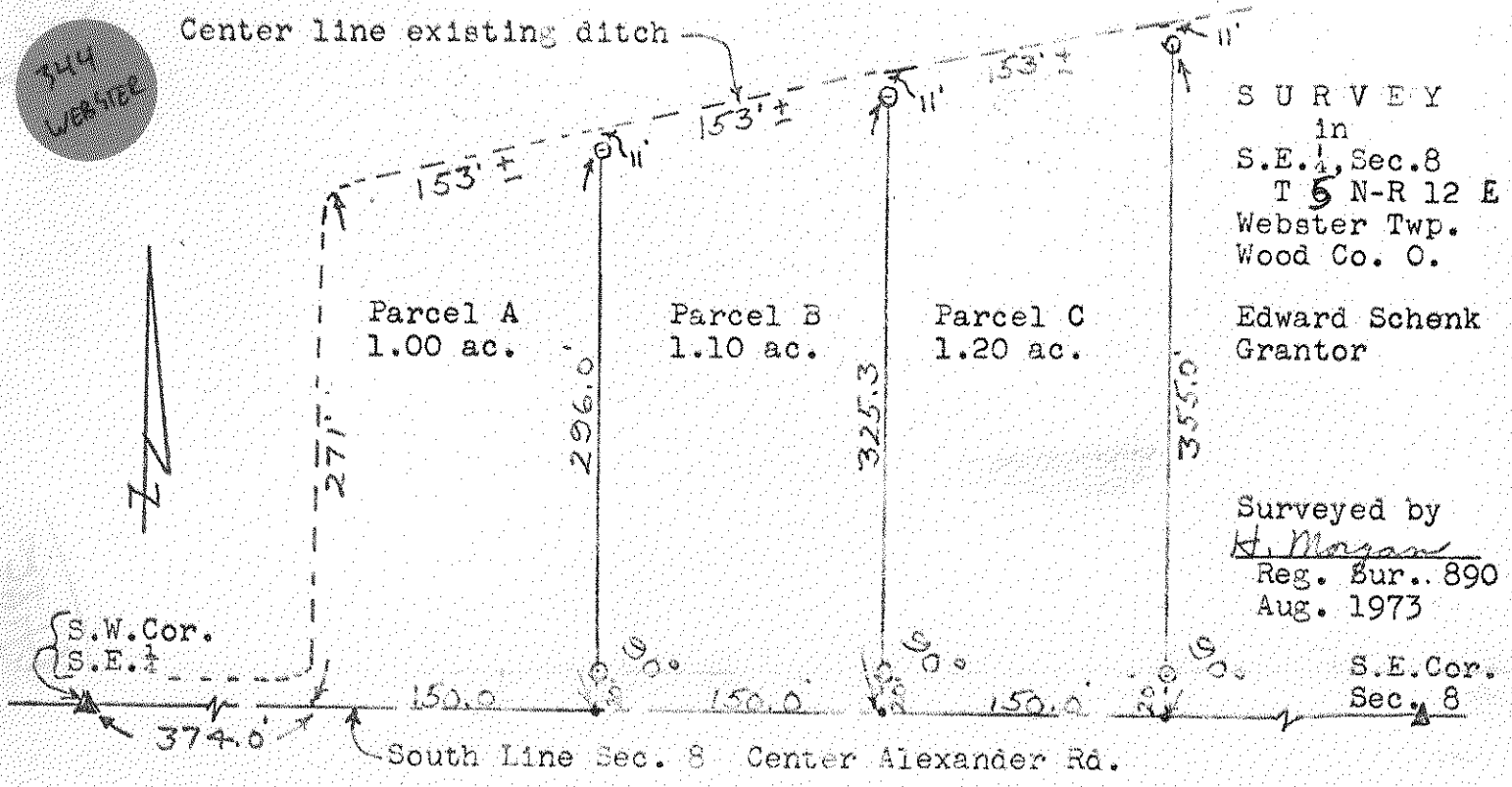

SURVEY
in
S.E. 1/4, Sec. 8
T 6 N-R 12 E
Webster Twp.
Wood Co. O.

Edward Schenk
Grantor

Surveyed by
H. Morgan
Reg. Bur. 890
Aug. 1973

S.E. Cor.
Sec. 8

South Line Sec. 8 Center Alexander Rd.

Control points found at points shown thus \triangle Nail and shiner
Iron pipe set at points shown thus \circ set at points shown \bullet
Descriptions

A parcel of land located in the South East 1/4 of Section 8, Town 6 North Range 12 East, Webster Township, Wood County, Ohio and described as follows; (this heading for parcels A, B, C)

Parcel A beginning at a point on the South Line of the said South East 1/4 a distance of 374.0 feet east of the South West Corner of the said South East 1/4; thence northerly along the center line of an existing ditch a distance of 271.0 feet to the point where the said center line angles to the north east; thence north easterly along the said center line a distance of approximately 153 feet; thence South at right angles to the said South Line a distance of 307.0 feet to the said South Line; thence West a distance of 150.0 feet to the place of beginning and containing 1.00 acres of land more or less but subject to easement for legal highways.

Parcel B beginning at a point on the South Line of the said South East 1/4 a distance of 524.0 feet east of the South West Corner of the said South East 1/4; thence North at right angles to the said South Line a distance of 307.0 feet to the center line of an existing ditch; thence north-easterly along the said center line a distance of approximately 153 feet; thence South at right angles to the said South Line a distance of 336.0 ③ feet to the said South Line; thence West along the said South Line a distance of 150.0 feet to the place of beginning and containing 1.10 acres of land more or less but subject to easement for legal highways. ④

Parcel C use Parcel B description making the corrections at the underlined portions as noted ; ① 674.0, ② 336.0 ③ 366.0 ④ 1.20

344
WEBSTER