

NOTE: ID CAP SET = REBAR PLASTIC CAP STAMPED "BOCKRATH GAB-E/S8306"

THIS SURVEY WAS PERFORMED WITHOUT THE BENEFIT OF A TITLE EXAMINATION. BEYOND THE DEED DOCUMENTS CITED ON THE SURVEY DRAWING THERE MAY BE RECORDED OR UNRECORDED EASEMENTS AND/OR ENCUMBRANCES BENEFITING OR ENCUMBERING THE SURVEYED PROPERTY WHICH ARE NOT SHOWN ON THIS DRAWING.

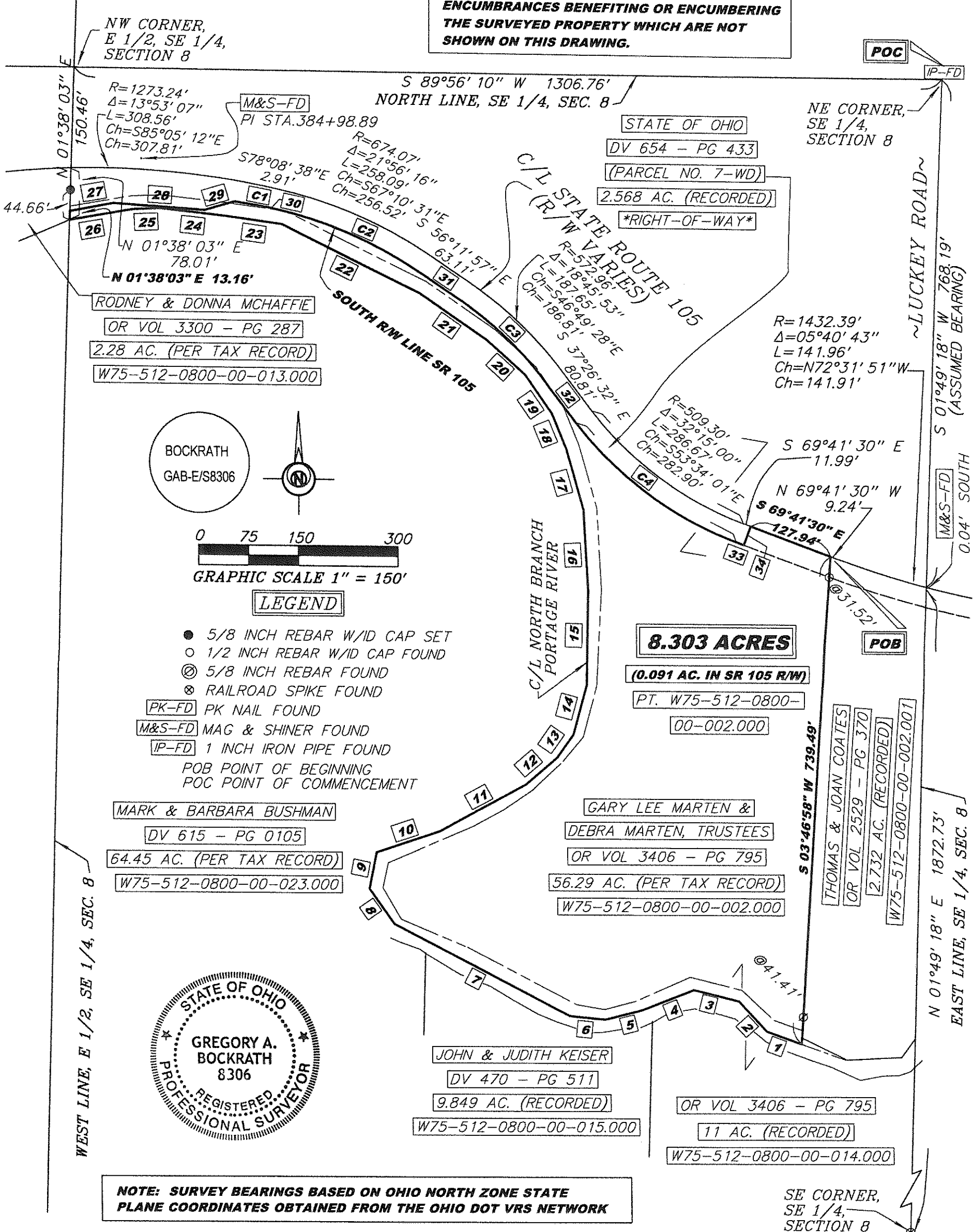

NOTE: SURVEY BEARINGS BASED ON OHIO NORTH ZONE STATE PLANE COORDINATES OBTAINED FROM THE OHIO DOT VRS NETWORK

I HEREBY CERTIFY THIS TO BE A SURVEY MADE UNDER MY SUPERVISION AND THAT THE MONUMENTS ARE FOUND AND/OR SET AS INDICATED.

7-25-16
Date

Gregory A. Bockrath P.S.
Registered Surveyor No. 8306.
115 S. Fair Avenue, Suite A
Ottawa, Ohio 45875

SURVEY PLAT FOR:
GARY MARTEN
PART OF THE E 1/2 OF THE SE 1/4 OF SECTION 8, T5N - R12E, WEBSTER TOWNSHIP, WOOD COUNTY, OHIO

Bockrath & Associates
Engineering and Surveying, LLC
115 S. Fair Avenue, Suite A - Ottawa - Ohio
Phone: 419.523.5789

LINE TABLE

COURSE	BEARING	DISTANCE
1	N 69°49' 03" W	55.75'
2	N 42°22' 47" W	61.65'
3	N 75°57' 25" W	69.50'
4	S 68°35' 01" W	84.55'
5	S 75°48' 35" W	57.39'
6	N 84°33' 35" W	52.90'
7	N 62°24' 58" W	297.59'
8	N 35°03' 54" W	64.32'
9	N 11°30' 56" E	55.49'
10	N 71°37' 08" E	101.21'
11	N 61°13' 08" E	149.06'
12	N 49°04' 27" E	62.16'
13	N 34°50' 08" E	42.93'
14	N 15°04' 37" E	78.46'
15	N 01°07' 26" E	141.98'
16	N 03°00' 02" W	120.81'
17	N 15°41' 03" W	95.86'
18	N 22°10' 21" W	57.22'
19	N 34°48' 05" W	68.68'
20	N 48°06' 06" W	79.84'
21	N 55°22' 52" W	121.55'
22	N 64°17' 22" W	229.80'
23	N 82°36' 15" W	87.38'
24	N 84°11' 57" W	97.27'
25	S 87°21' 47" W	40.86'
26	S 79°40' 03" W	97.24'
27	N 78°57' 15" E	66.00'
28	S 86°33' 47" E	138.17'
29	N 73°21' 25" E	47.07'
30	S 78°08' 38" E	2.91'
31	S 56°11' 57" E	63.11'
32	S 37°26' 32" E	80.81'
33	S 69°41' 30" E	11.99'
34	N 20°18' 30" E	30.00'

CURVE INFO

CURVE #1
R=1243.24'
Δ=02°32' 48"
L=55.26'
Ch=S80°53' 41"E
Ch=55.25'

CURVE #3
R=542.96'
Δ=18°45' 53"
L=177.82'
Ch=S46°49' 28"E
Ch=177.03'

CURVE #2
R=644.07'
Δ=21°56' 16"
L=246.61'
Ch=S67°10' 31"E
Ch=245.10'

CURVE #4
R=539.30'
Δ=32°15' 00"
L=303.56'
Ch=S53°34' 01"E
Ch=299.56'

SURVEY PLAT FOR:

GARY MARTEN

PART OF THE E 1/2 OF THE SE 1/4
OF SECTION 8, T5N - R12E,
WEBSTER TOWNSHIP, WOOD COUNTY, OHIO

Bockrath & Associates
Engineering and Surveying, LLC
115 S. Fair Avenue, Suite A - Ottawa - Ohio
Phone: 419.523.5789