

332  
WEBSTER

# Survey in SW 1/4 Sec. 7, Webster Twp. Wood County, Ohio

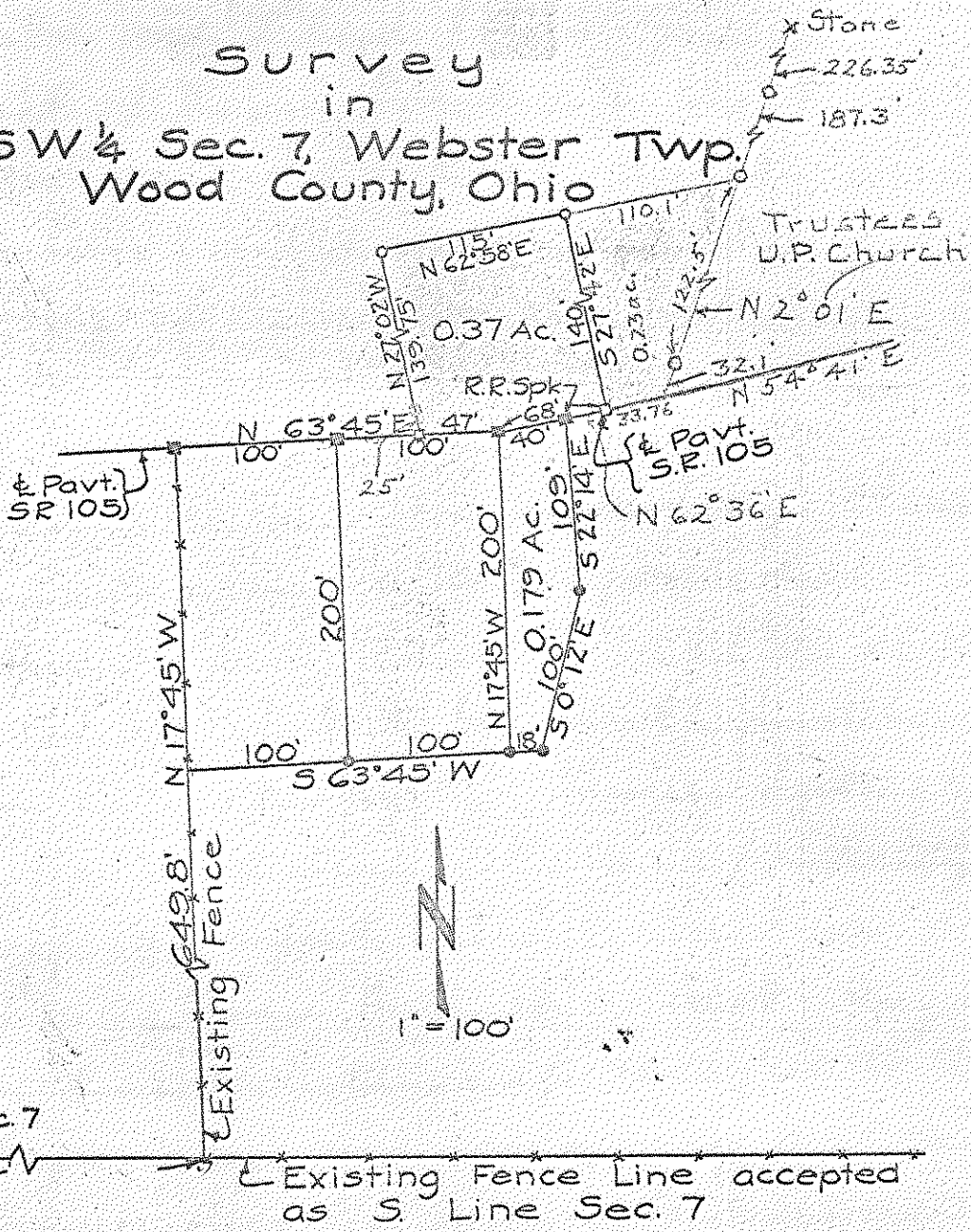

Found S.W. Cor. Sec. 7

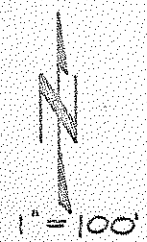

Iron pins set on previous Survey found ■  
 Iron pipe set on previous Survey found ●  
 Iron pipe set on this Survey shown thus ○  
 Nails set on this Survey shown thus □  
 Shaded area denotes parcel being conveyed.  
 Dimensions given in feet and decimals thereof.

Surveyed by H. Morgan  
 Vol. 1350 Reg. Sur. 630  
 Vol. 1350  
 1

12/1935

332-971

332  
WEBSTER