

Webster
B
283

DEED FOR: ROSS BUCHMAN

PT. SW. 1/4, SEC. 06
T-5-N, R-12-E
WEBSTER TWP., WOOD CO., OHIO

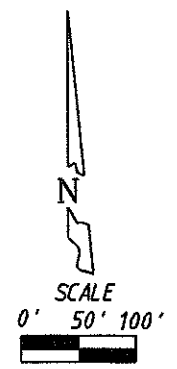
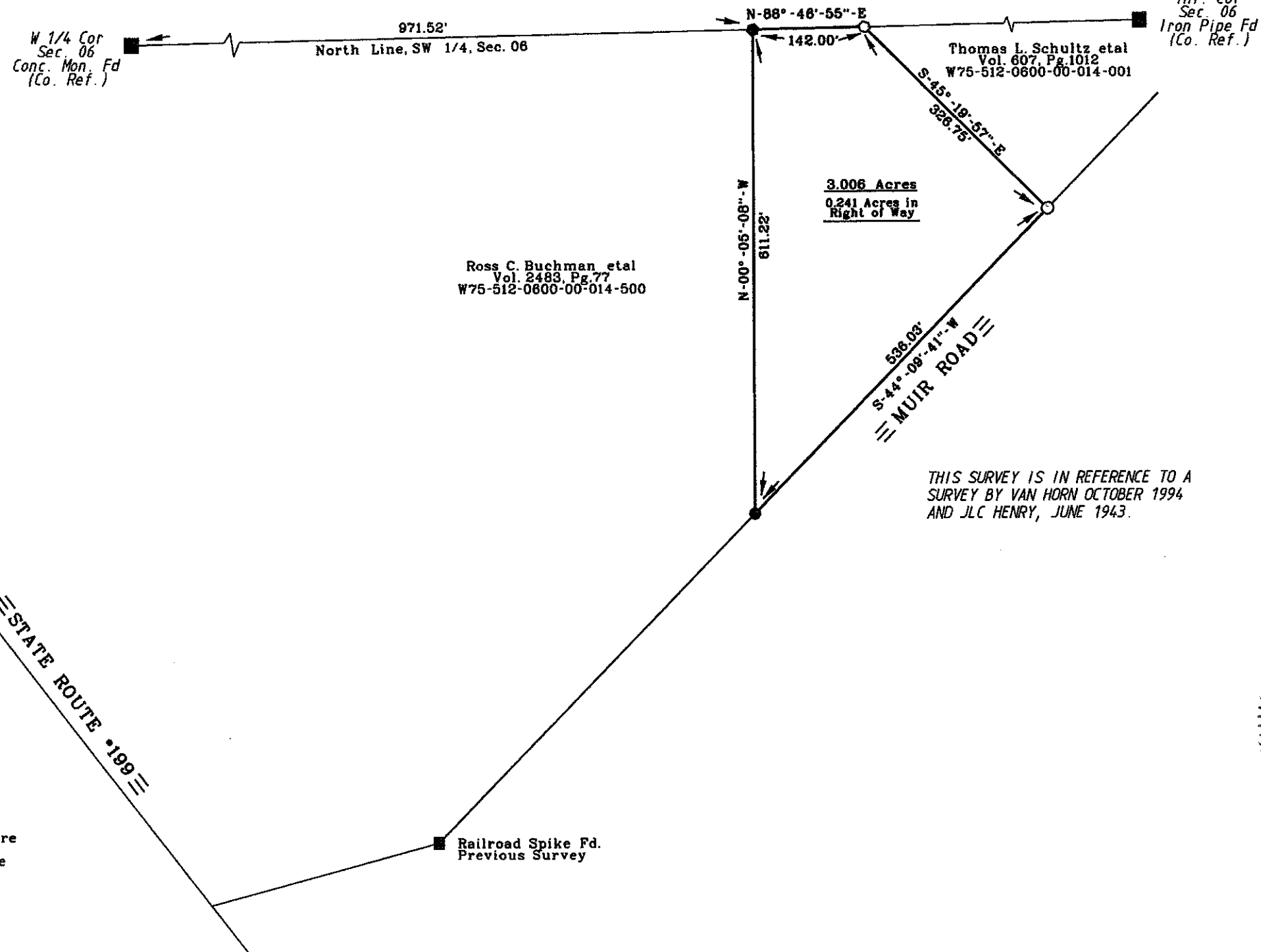

LEGEND

- = Capped 5/8 Inch Iron Rod Set
- = P.K. Nail Set
- = P.K. Nail Found
- = Capped Iron Rod Found

THIS SURVEY IS IN REFERENCE TO A SURVEY BY VAN HORN OCTOBER 1994 AND JLC HENRY, JUNE 1943.

I HEREBY CERTIFY THIS SURVEY TO BE CORRECT AND TRUE TO THE BEST OF MY KNOWLEDGE.

Michael D. Barnhise
 MICHAEL D. BARNHISEL
 REG. SURVEYOR #S-7678
 OCTOBER 18, 2011.



The bearings referred to herein are based upon an assumed meridian and are used only for the purpose of angular measurement.
 (40' Record Right of Way as per Wood Co. Engineer's Office)

Webster
B
283