

355
WEBSTER

North Line South $\frac{1}{2}$ N.E. $\frac{1}{2}$
West Line East $\frac{1}{2}$ N.E. $\frac{1}{2}$

East Line N.E. $\frac{1}{2}$

SURVEY

in
South $\frac{1}{2}$, N.E. $\frac{1}{2}$, Sec. 6, Webster Twp.
Wood Co. Ohio

Control points found at points shown thus Δ
Concrete posts " " " " " \circ
Iron pipe set at points shown thus \bullet
F.K. Nails " " " " " \times

Surveyed by H. H. Morgan
Mar. 1977 Reg. Sur 890

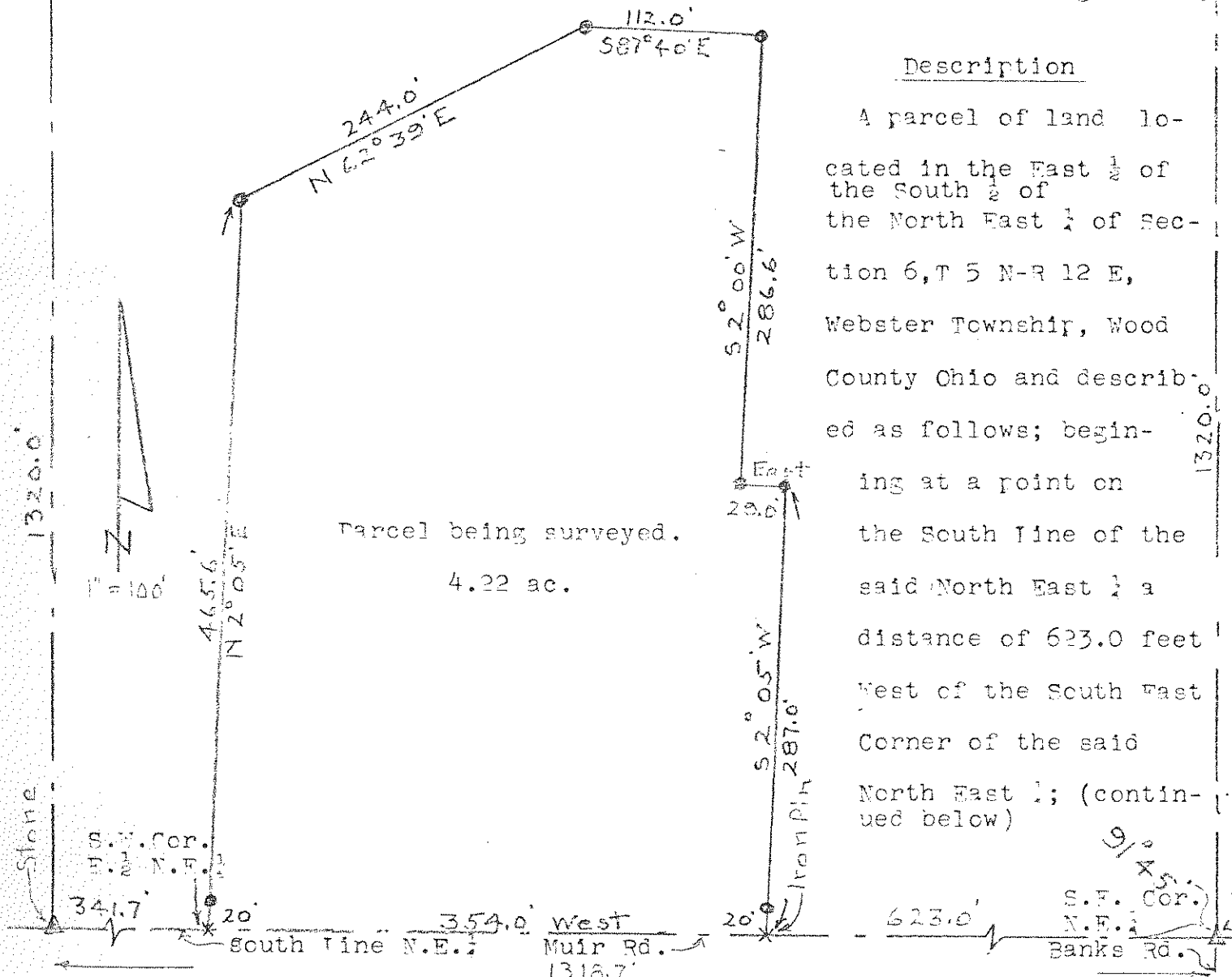

Description

A parcel of land located in the East $\frac{1}{2}$ of the South $\frac{1}{2}$ of the North East $\frac{1}{2}$ of Section 6, T 5 N-R 12 E, Webster Township, Wood County Ohio and described as follows; beginning at a point on the South line of the said North East $\frac{1}{2}$ a distance of 623.0 feet West of the South East Corner of the said North East $\frac{1}{2}$; (continued below)

S.W. Cor.
E. $\frac{1}{2}$ N.E. $\frac{1}{2}$

S.F. Cor.
N.E. $\frac{1}{2}$
Banks Rd.

thence continuing West along the said South line a distance of 354.0 feet; thence North $2^{\circ}05'$ East a distance of 465.6 feet; thence North $62^{\circ}39'$ East a distance of 244.0 feet; thence South $87^{\circ}40'$ East a distance of 112.0 feet; thence South $2^{\circ}00'$ West a distance of 286.6 feet; thence East a distance of 29.0 feet; thence South $2^{\circ}05'$ West a distance of 287.0 feet to the place of beginning and containing 4.22 acres of land more or less but subject to easement for legal highways. In the bearings used it is assumed that the South line of the N.E. $\frac{1}{2}$ runs East and West.

This survey based on a survey made in about 1917 by John Gallier a Registered Surveyor and recorded in Vol. 6 Page 10 of Wood County Surveys.

355
WEBSTER