

Webster  
B  
276

# SURVEY FOR: KENT DAVIDSON

PT. E. 1/2, SEC. 12  
T-5-N, R-12-E  
WEBSTER TWP., WOOD CO., OHIO

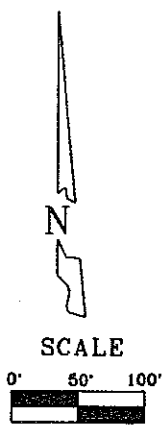
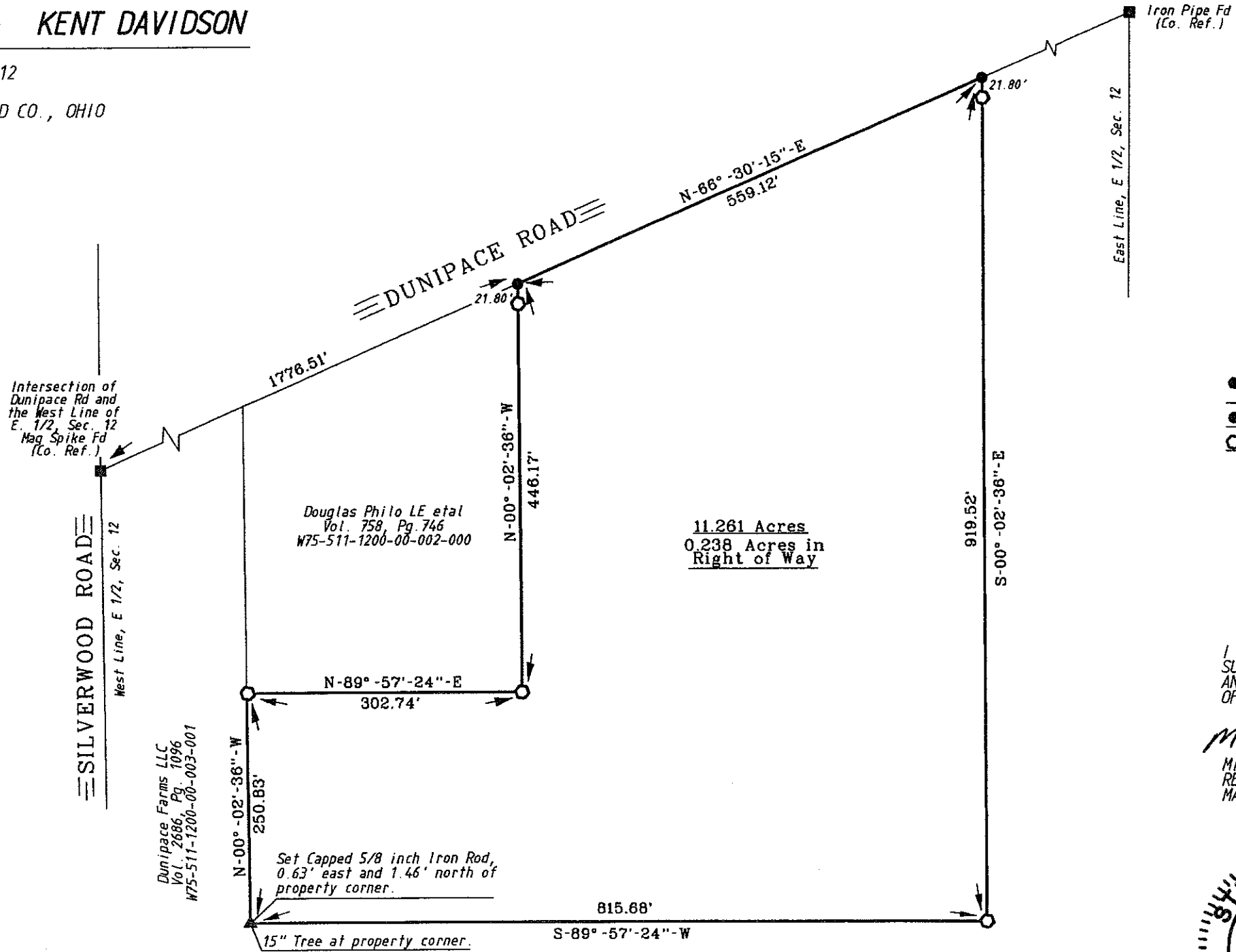

- LEGEND**
- = Capped 5/8 Inch Iron Rod Set
  - = P.K. Nail Found
  - = Capped Iron Rod Fd

I HEREBY CERTIFY THIS SURVEY TO BE CORRECT AND TRUE TO THE BEST OF MY KNOWLEDGE.

*Michael D. Barnhisel*  
 MICHAEL D. BARNHISEL  
 REG. SURVEYOR #S-7678  
 MARCH 18, 2010.

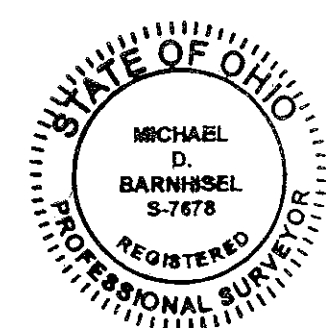

The bearings referred to herein are based upon an assumed meridian and are used only for the purpose of angular measurement.

(40' Record Right of Way as per Wood Co. Engineer's Office)

Walter E. Davidson et al Tr.  
 Vol. 2429, Pg. 590  
 Vol. 2429, Pg. 593  
 W75-511-1200-00-002-001

This survey is in reference to a survey by Poggemeyer Design Group Oct. 2009.

Webster  
B  
276