

Webster
B
290

PLAT of SURVEY

BEING A PART OF THE SOUTHWEST QUARTER (1/4) OF THE SOUTHWEST QUARTER (1/2) OF SECTION 2, TOWN 5 NORTH, RANGE 11 EAST, WEBSTER TOWNSHIP, WOOD COUNTY, OHIO

FOR: **WILLARD A. BRINKER, TRUSTEE**
Parcel # W75-511-020000007000

ANDERSON ROAD

(Assumed bearing)
N 0°00'16" W

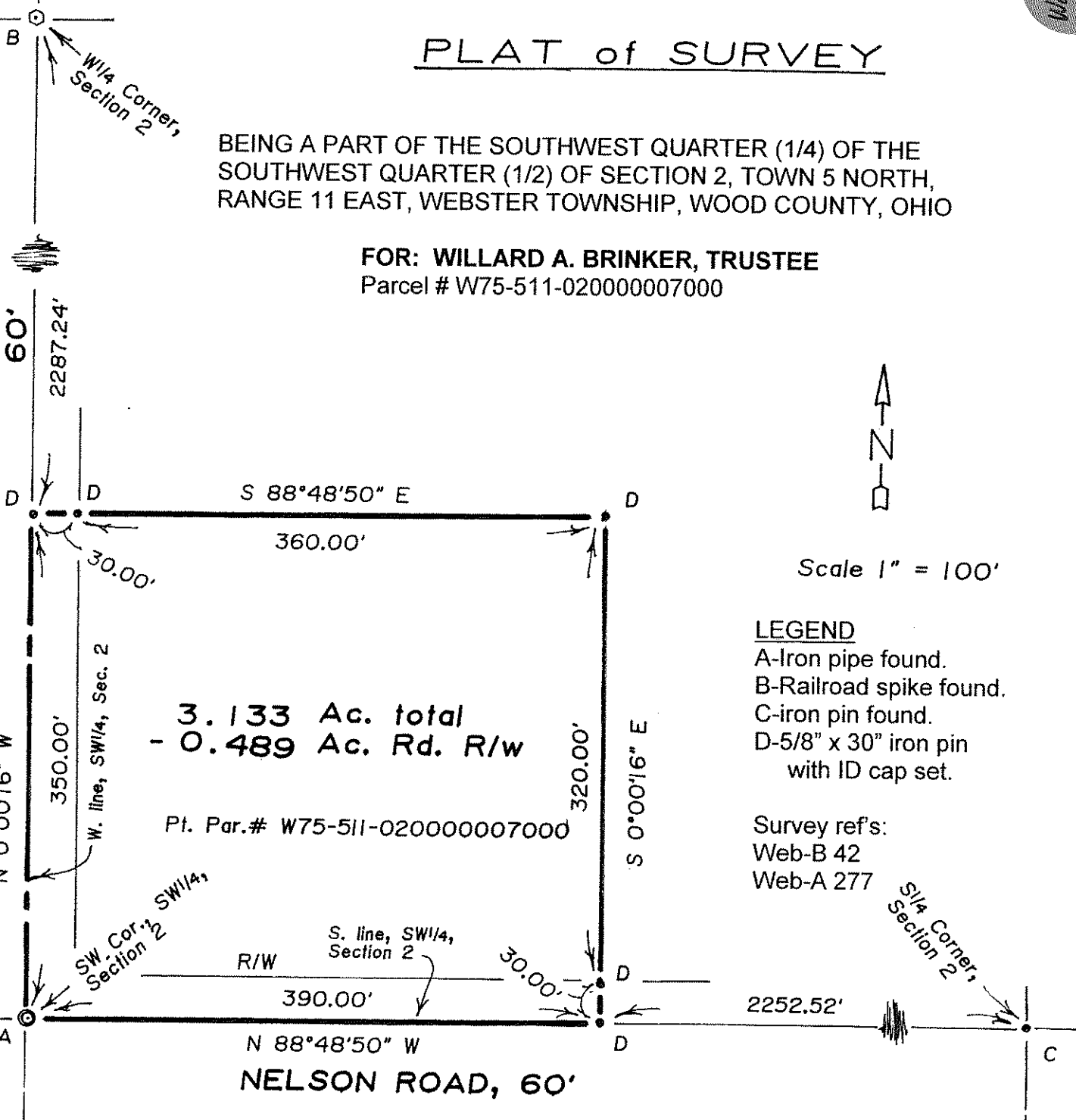

Scale 1" = 100'

LEGEND

- A-Iron pipe found.
- B-Railroad spike found.
- C-iron pin found.
- D-5/8" x 30" iron pin with ID cap set.

Survey ref's:
Web-B 42
Web-A 277

SW 1/4 Corner,
Section 2

Chamberlain Road

I hereby certify this survey and notes to Be correct to the best of my knowledge.

Paul J. Westhoven

Paul J. Westhoven
Registered Land Surveyor No. 5602
March 14, 2012
Survey No. 8563-Wo-Web-3-16-12

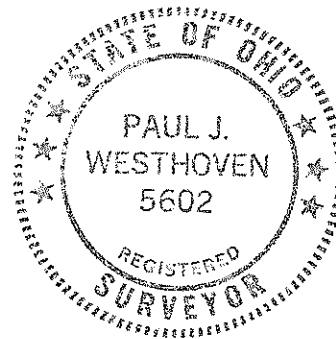

Webster
B
290