

Washington
A
467

Plat of Survey

Being a part of the Southeast quarter (1/4) of Section 33,
Township 6 North, Range 10 East, Washington Township,
Wood County, Ohio.

For: Jacqueline S. Bechstein, Trustee
Deed Ref: OR 3807, Pg. 781
PPN: V72-610-330000025000

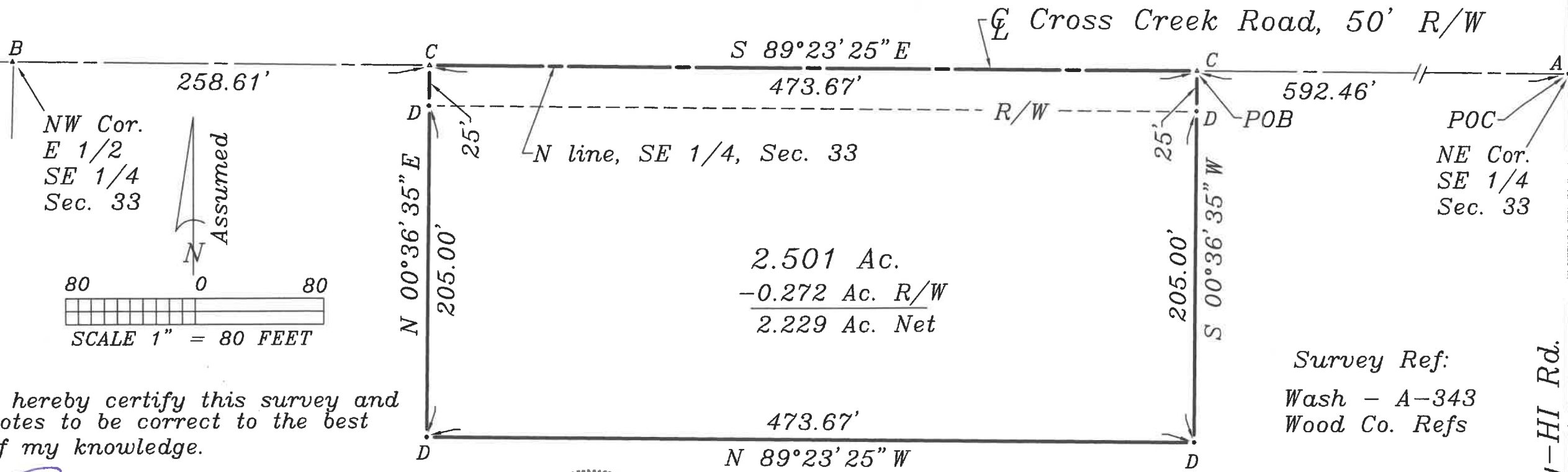

NW Cor.
E 1/2
SE 1/4
Sec. 33

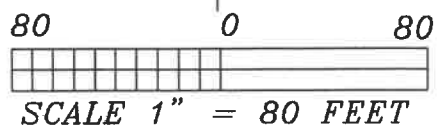
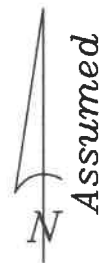

I hereby certify this survey and notes to be correct to the best of my knowledge.

D. W. Eis

Douglas W. Eis
Registered Surveyor No. 7758
D.W. Eis Surveying
16-883 St. Rt. 281
Holgate, Ohio 43527
(419) 762-5468
November 13, 2020
Survey No. B2973-WO-WA-11-18-20

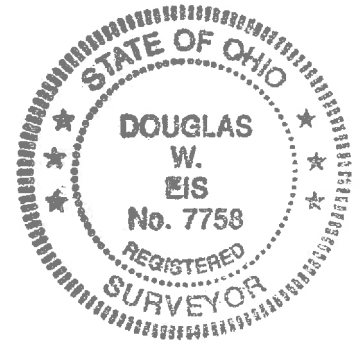

Legend
A = Iron pin found
B = Mag nail found
C = Mag nail set
D = 5/8" x 30" iron pin w/ref cap set
(inscribed S-7758)
POC = Point of Commencement
POB = Point of Beginning

Survey Ref:
Wash - A-343
Wood Co. Refs

Liberty-HI Rd.

Washington
B
467