

PLAT OF PART OF THE EAST HALF (1/2) OF THE SOUTHWEST QUARTER (1/4) OF SECTION 33, T 6 N, R 10 E, WASHINGTON TOWNSHIP, WOOD COUNTY, O

Washington
D
382

"Bearings used hereon are based on an assumed meridian and are for the express purpose of showing angular measurements."

Note: South Line SW1/4 Section 33 rotated to N 89°31'26" W on Deed OR Volume 3161, Page 833

LEGEND

- A - Found monument from previous survey.
- B - Found iron pipe from previous survey.
- C - Found iron pin from previous survey.
- D - Found Mag nail from previous survey.

Reference Surveys: Nos. 244 & 355
Wood County Engineer's Record of Surveys.

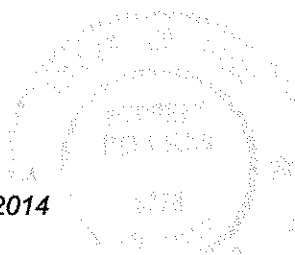

January 2014

I HEREBY CERTIFY THIS PLAT TO BE CORRECT TO THE BEST OF MY KNOWLEDGE.

Herbert Behrman
HERBERT BEHRMAN, Reg. Surveyor No. 5778
300 South First Street, Hamler, Ohio 43524



- CROSS CREEK ROAD - (50' R/W)

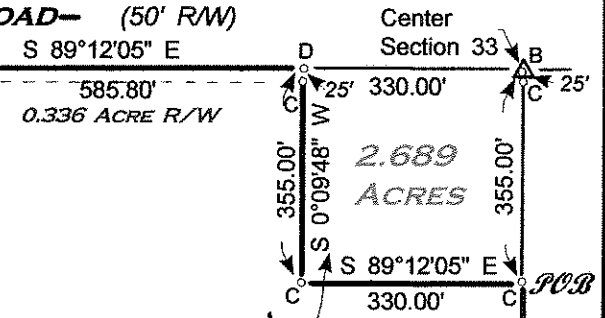

Ryan K. Euler
Deed OR Volume 3160, Page 1039
Parcel No. V72-610-3300-00-020.005

Jenelle Niceley & Michael Kelly
Deed OR Volume 2962, Page 396
Parcel No. V72-610-3300-00-020.003

Ruth E. Dauer, L.E. Sandra K. Duty
Deed OR Volume 2988, Page 480
Parcel No. V72-610-3300-00-023.000

Thomas H. Euler, Trustee
Deed OR Volume 3161, Page 833
Parcel No. V72-610-3300-00-020.000

49.173 ACRES

Steve & Tammy Euler
Dee OR Volume 744, Page 815
Parcel No. V72-610-3300-00-020.002

Steven Jay Euler
Deed OR Volume 3160, Page 1015
Parcel No. V72-610-3300-00-020.004

Richard Amos II
Deed OR Volume 2968, Page 805
Parcel No. V72-610-3300-00-020.001

Sherry L. Euler
Deed OR Volume 3160, Page 1042
Parcel No. V72-610-3300-00-024.000

- GREEN ROAD -

SW Corner
E1/2, SW1/4
Section 33

- TYLER ROAD - (40' R/W)

SE Corner
SW1/4 Section 33

D
382