

Washington
A
370

PLAT OF SURVEY

Being part of the East Half (1/2) of the Southwest Quarter (1/4) of Section 33, Town 6 North, Range 10 East, Washington Township, Wood County, State of Ohio

FOR: Rita Mae Euler

Deed Reference: O.R. Vol. 2140 Pg. 0004

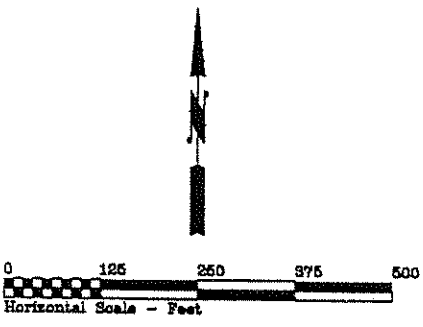
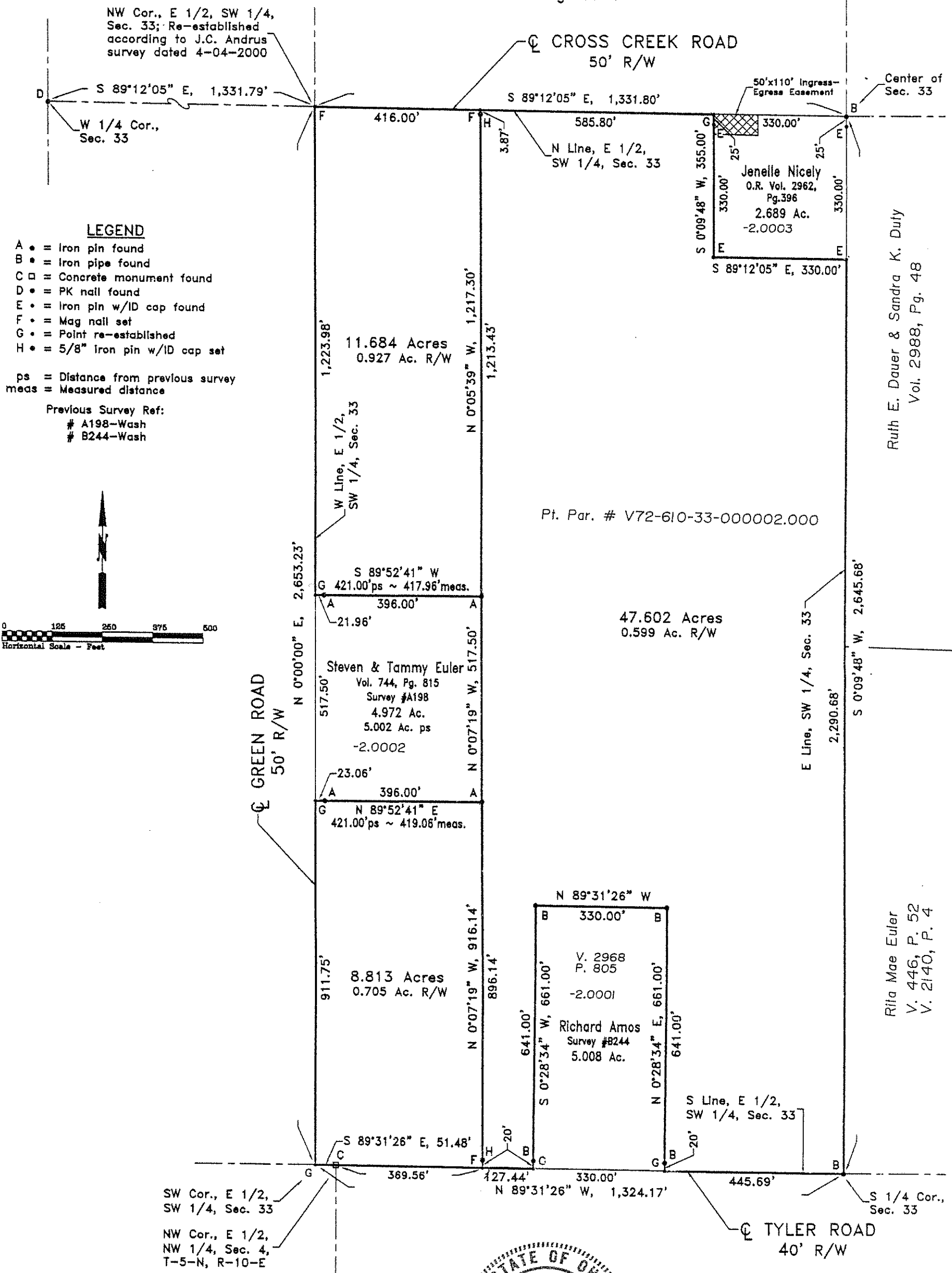

SURVEYOR'S CERTIFICATE
I hereby certify this survey and notes to be correct to the best of my knowledge.

Dated 9-18-12 *Paul J. Westhoven*
Paul J. Westhoven, P.S. #5602
Survey No. 8365b-Wo-W-9-18-12

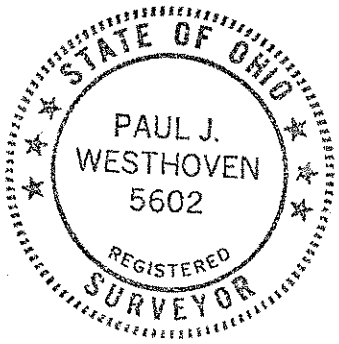

NOTES:
The bearings shown hereon are assumed for the purpose of indicating angular measurements only and are not referenced to True or Magnetic North.

Washington
A
370