

Washington
B
355

PLAT of SURVEY

BEING PART OF THE EAST HALF (1/2) OF THE SOUTHWEST QUARTER (1/4) OF SECTION 33, TOWN 6 NORTH, RANGE 10 EAST, WASHINGTON TOWNSHIP, WOOD COUNTY, OHIO

FOR: MICHAEL KELLEY

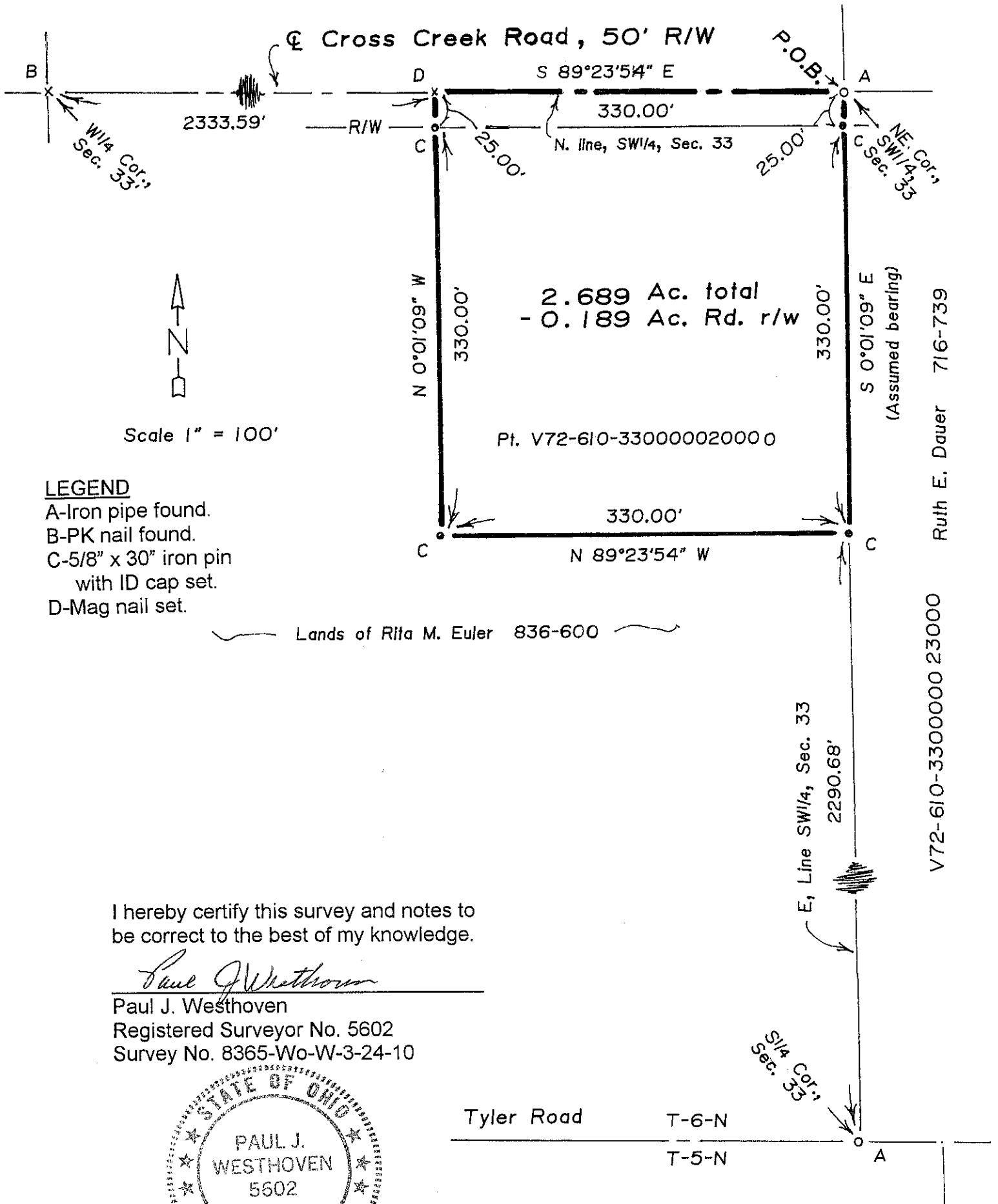

Ruth E. Dauer 716-739
V72-610-3300000 23000

Scale 1" = 100'

LEGEND

- A-Iron pipe found.
- B-PK nail found.
- C-5/8" x 30" iron pin with ID cap set.
- D-Mag nail set.

Lands of Rita M. Euler 836-600

I hereby certify this survey and notes to be correct to the best of my knowledge.

Paul J. Westhoven
 Paul J. Westhoven
 Registered Surveyor No. 5602
 Survey No. 8365-Wo-W-3-24-10



Washington
B
355