

Washington
A
357

PLAT of SURVEY

BEING A PART OF THE EAST HALF (1/2) OF THE NORTHEAST QUARTER (1/4) OF SECTION 32, TOWN 6 NORTH, RANGE 10 EAST, WASHINGTON TOWNSHIP, WOOD COUNTY, OHIO

FOR: RITA M. EULER
Deed ref: Vol. 2104, Pg. 4
Parcel # V72-610-320000003510

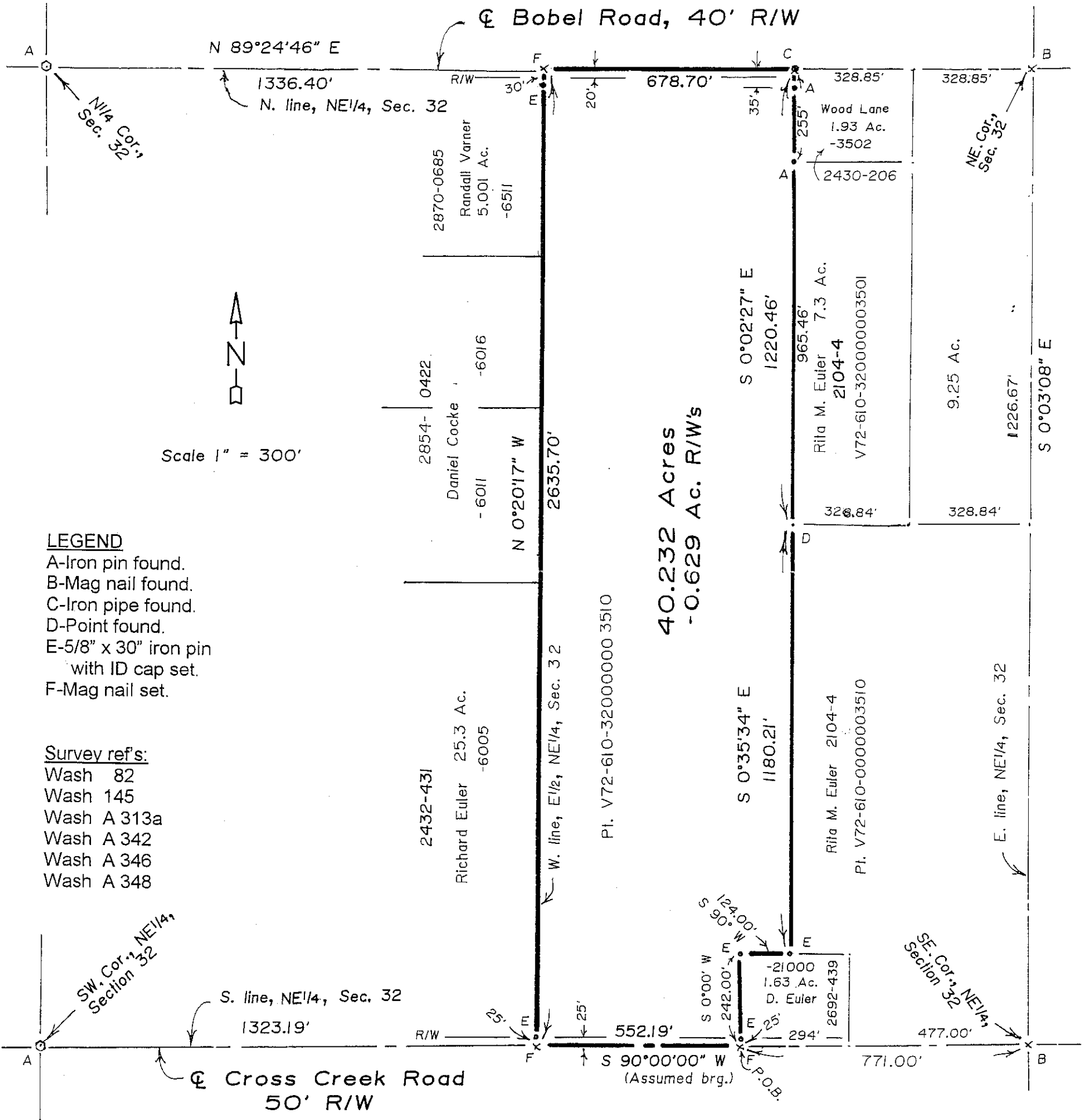

LEGEND

- A-Iron pin found.
- B-Mag nail found.
- C-Iron pipe found.
- D-Point found.
- E-5/8" x 30" iron pin with ID cap set.
- F-Mag nail set.

Survey ref's:

- Wash 82
- Wash 145
- Wash A 313a
- Wash A 342
- Wash A 346
- Wash A 348



I hereby certify this survey and notes to be correct to the best of my knowledge.

Paul J. Westhoven
Paul J. Westhoven
Registered Land Surveyor No. 5602
October 4, 2010
Survey No. 8443-Wo-W-10-12-10

Washington
A
357