

404
WASHINGTON

SURVEY
in
E¹/₂, S.E.¹/₄. Sec. 31
Washington Twp.
Wood Co. O.

Control points found at points shown thus *
R.R. Spike set at point shown thus •

Description of parcel of land surveyed.

A parcel of land located in the north east corner of the East one-half of the South East one-quarter of Section 31, Washington, Township, Wood County, Ohio and described as follows;
The north 1202.5 feet of the east 724.5 feet of the said East one-half and containing 20 acres of land more or less.

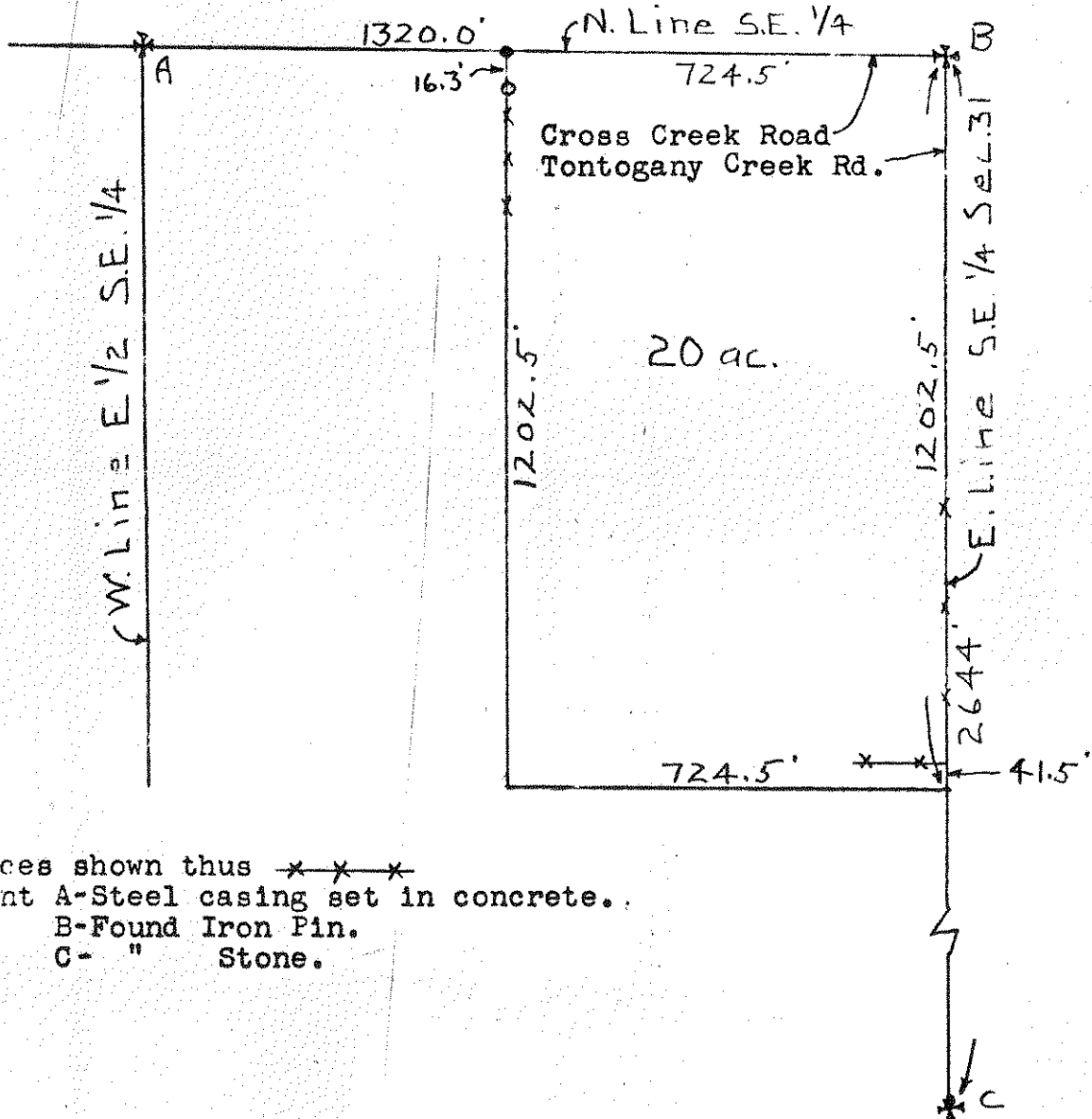

Fences shown thus * * *
Point A-Steel casing set in concrete.
" B-Found Iron Pin.
" C- " Stone.

Surveyed by H. Morgan

Apr. 1963 Reg. Sur. 890

404
WASHINGTON