

421  
WASHINGTON

421  
WASHINGTON

# SURVEY FOR HENRY KIEFER

PT. SW 1/4, SW 1/4, Sec. 30, T6N, R10E  
Washington Twp., Wood County, Ohio

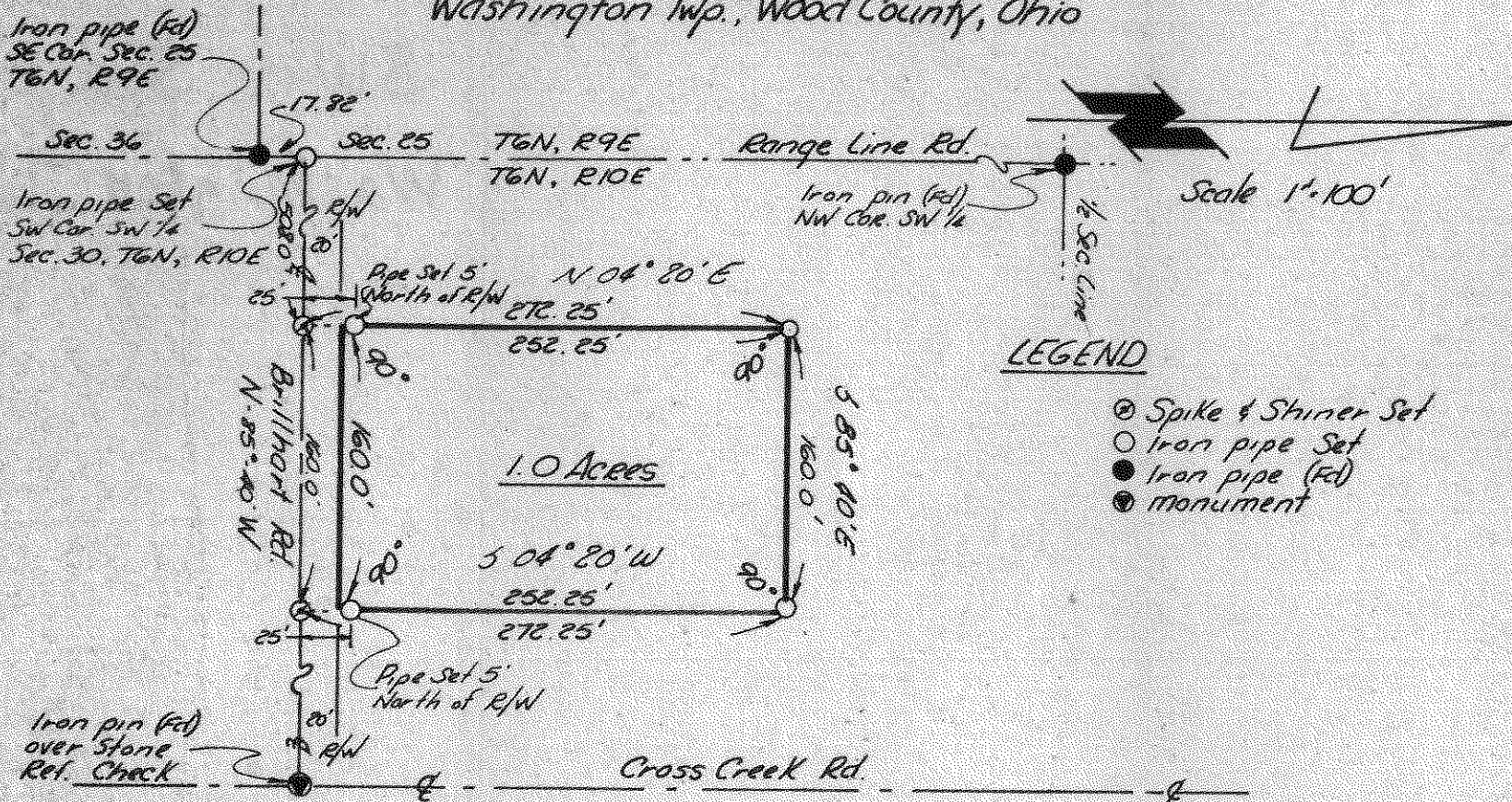

We Hereby Certify the above described parcel was surveyed during May 1971.  
 All distances are in feet and decimals thereof.  
 LESTER H. POGGEMEYER, P.E. ENGINEERS & SURVEYORS  
 BOWLING GREEN, OHIO

By: Arthur C. Lybarger  
 REGISTERED SURVEYOR