

Wash
A
401

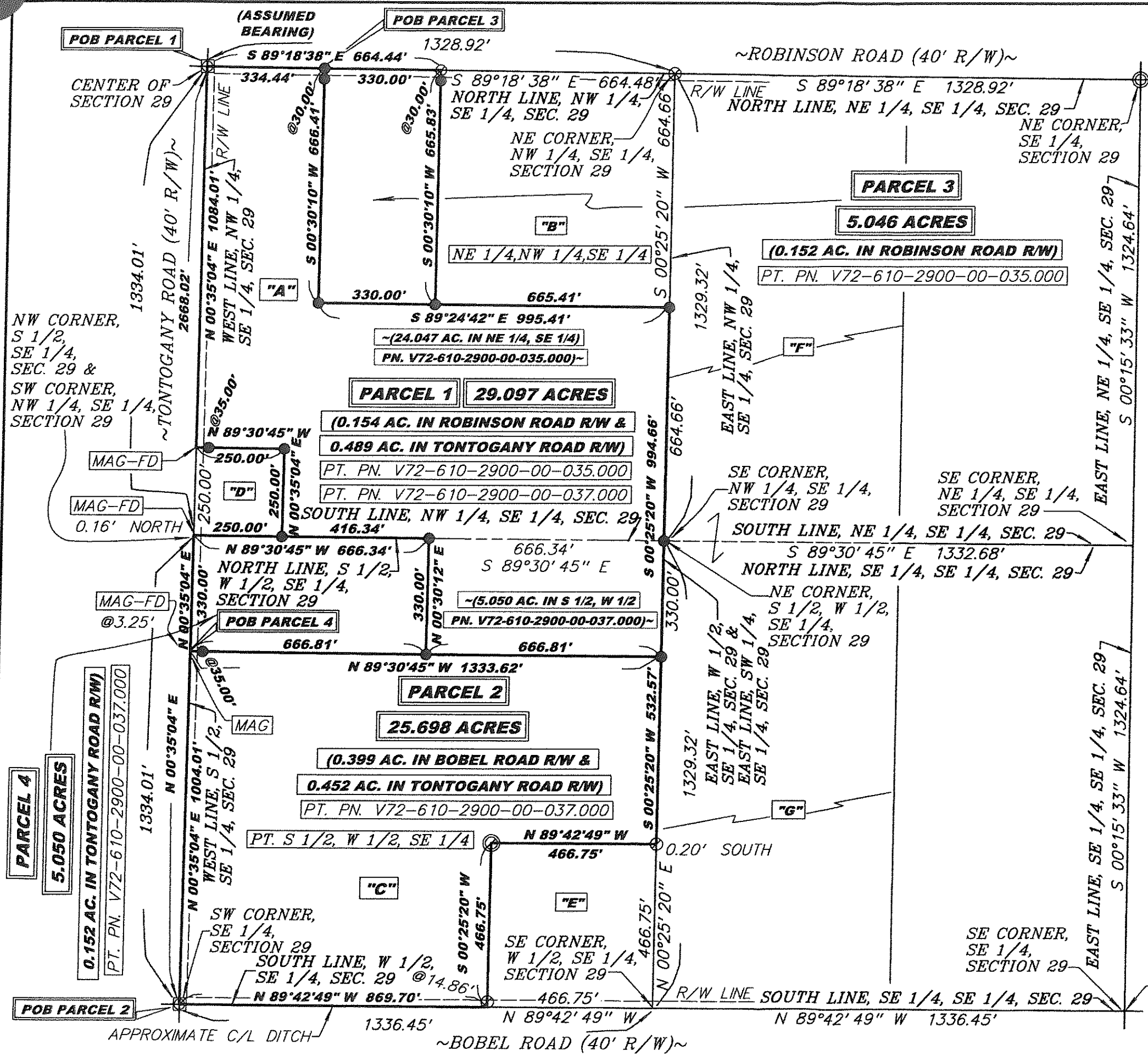

THIS SURVEY WAS PERFORMED WITHOUT THE BENEFIT OF A TITLE EXAMINATION. BEYOND THE DEED DOCUMENTS CITED ON THE SURVEY DRAWING THERE MAY BE RECORDED OR UNRECORDED EASEMENTS AND/OR ENCUMBRANCES BENEFITING OR ENCUMBERING THE SURVEYED PROPERTY WHICH ARE NOT SHOWN ON THIS DRAWING.

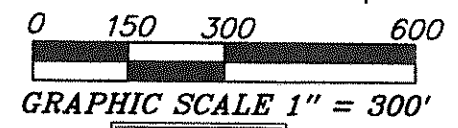
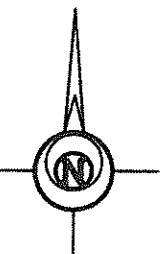

BOCKRATH
GAB-E/S8306

LEGEND

- 5/8 INCH REBAR W/ID CAP SET
- 5/8 INCH REBAR W/ID CAP FOUND
- ⊙ 5/8 INCH REBAR FOUND
- ⊙ 3/4 INCH REBAR FOUND
- ⊠ 1 INCH IRON PIN IN CONCRETE MONUMENT FOUND
- ⊗ RAILROAD SPIKE FOUND
- ⊠ MAG-FD MAG NAIL FOUND
- ⊠ MAG MAG NAIL SET
- ⊠ PK-FD PK NAIL FOUND
- POB POINT OF BEGINNING
- POC POINT OF COMMENCEMENT

SURVEY REFERENCES:
WASHINGTON A 373

NOTE: ID CAP SET = REBAR PLASTIC CAP STAMPED "BOCKRATH GAB-E/S8306"

NOTE: SURVEY BEARINGS BASED ON OHIO NORTH ZONE STATE PLANE COORDINATES OBTAINED FROM THE OHIO DOT VRS NETWORK

I HEREBY CERTIFY THIS TO BE A SURVEY MADE UNDER MY SUPERVISION AND THAT THE MONUMENTS ARE FOUND AND/OR SET AS INDICATED.

11-10-16
Date

Gregory A. Bockrath
Gregory A. Bockrath P.S.
Registered Surveyor No. 8306.
115 S. Fair Avenue, Suite A
Ottawa, Ohio 45875
419-523-5789

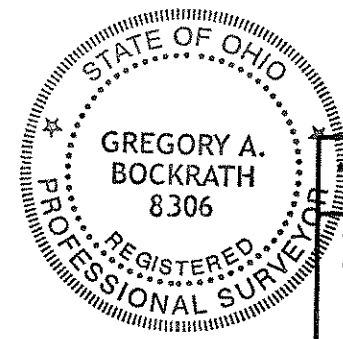

SURVEY PLAT FOR:
JOYCE ROE
PT. OF THE NW 1/4 OF THE SE 1/4 &
PT. OF THE S 1/2 OF THE W 1/2 OF
THE SE 1/4
OF SECTION 29, T6N - R10E,
WASHINGTON TOWNSHIP,
WOOD COUNTY, OHIO

Bockrath & Associates
Engineering and Surveying, LLC
115 S. Fair Avenue, Suite A - Ottawa - Ohio
Phone: 419.523.5789

Wash
A
401

Washington
A
401

OWNER INFORMATION

"A"

JOYCE A. ROE & DAVID L. SMITH, CO-TRUSTEES
OR VOL 3079 - PG 592 (PARCEL 1)
28.57 AC. (RECORDED)
PN. V72-610-2900-00-035.000
PT. NW 1/4, SE 1/4

"B"

JOYCE A. ROE & DAVID L. SMITH, CO-TRUSTEES
OR VOL 3079 - PG 592 (PARCEL 2)
10 AC. (RECORDED)
PN. V72-610-2900-00-034.000
NE 1/4, NW 1/4, SE 1/4

"C"

JOYCE A. ROE & DAVID L. SMITH, CO-TRUSTEES
OR VOL 3079 - PG 592 (PARCEL 4)
34.999 AC. (RECORDED)
PN. V72-610-2900-00-037.000
PT. S 1/2, W 1/2, SE 1/4

"D"

LINDA S. SMITH
OR VOL 2829 - PG 531
1.43 AC. (RECORDED)
PN. V72-610-2900-00-036.000

"E"

JOYCE ANN ROE & GEORGE W. ROE
OR VOL 2168 - PG 97
5.001 AC. (RECORDED)
PN. V72-610-2900-00-037.001

"F"

ELNORA M. VOLLMAR ETAL
OR VOL 2588 - PG 772
20 AC. (RECORDED)
PN. V72-610-2900-00-033.000
W 1/2, NE 1/4, SE 1/4

"G"

ELNORA M. VOLLMAR ETAL
OR VOL 2588 - PG 772
20 AC. (RECORDED)
PN. V72-610-2900-00-038.000
W 1/2, SE 1/4, SE 1/4

SURVEY PLAT FOR:
 JOYCE ROE
 PT. OF THE NW 1/4 OF THE SE 1/4 &
 PT. OF THE S 1/2 OF THE W 1/2 OF
 THE SE 1/4
 OF SECTION 29, T6N - R10E,
 WASHINGTON TOWNSHIP,
 WOOD COUNTY, OHIO

Bockrath & Associates
 Engineering and Surveying, LLC
 115 S. Fair Avenue, Suite A - Ottawa - Ohio
 Phone: 419.523.5789

Washington
A
401

2/2