

405
WASHINGTON

XERO
COPY

XERO
COPY

XERO
COPY

SURVEY
 in
 S $\frac{1}{2}$, S.W. $\frac{1}{4}$, N.W. $\frac{1}{4}$, Sec. 29, Washington Twp.
 Wood Co., O.
 for
 Charles Lavine

Elevations are underlined and are based on the assumption that the northeast corner of the parcel is 100.00..

N.. Line S. $\frac{1}{2}$, S.W. $\frac{1}{4}$, N.W. $\frac{1}{4}$

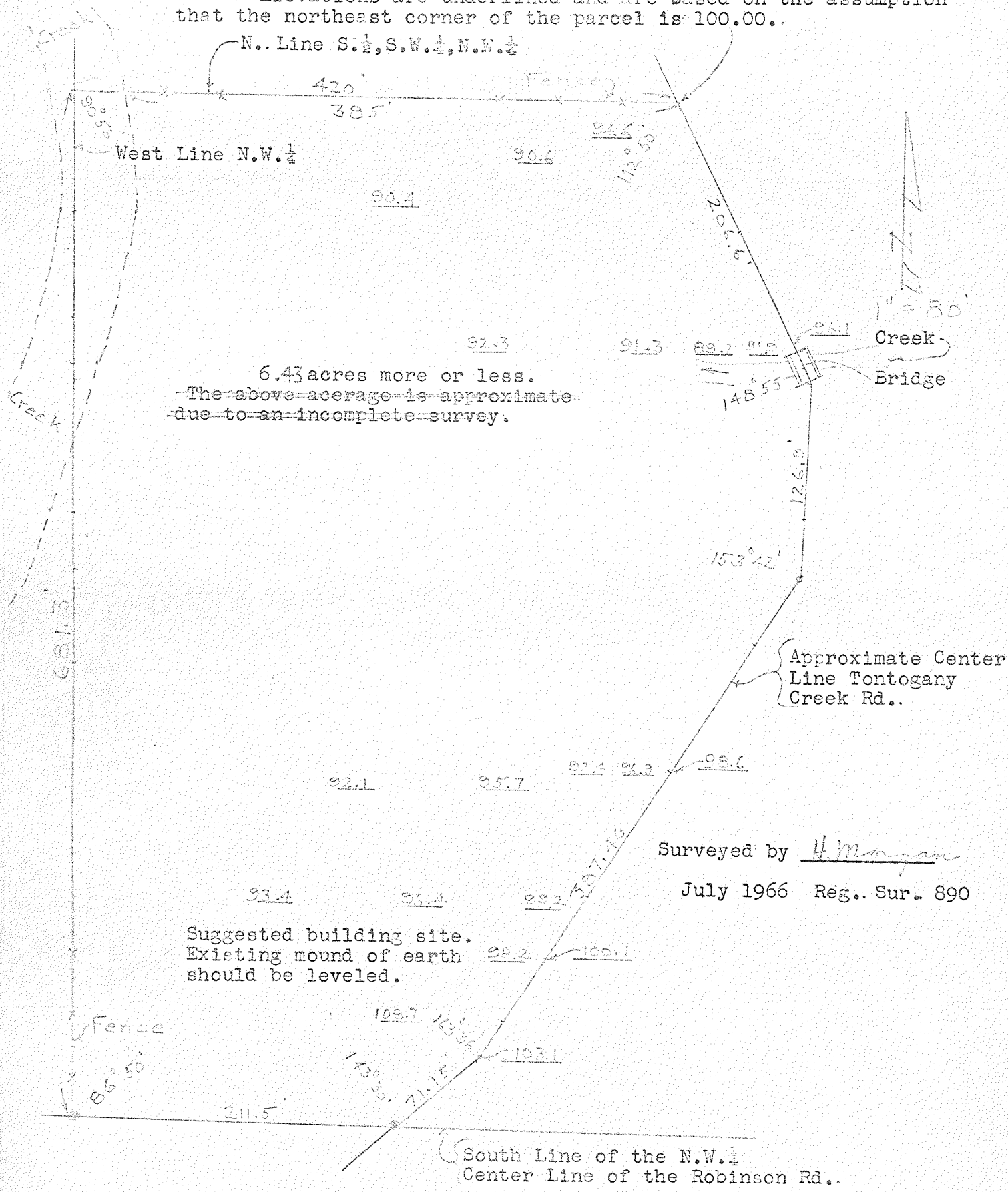

6.43 acres more or less.
~~The above acreage is approximate due to an incomplete survey.~~

Suggested building site.
 Existing mound of earth
 should be leveled.

Surveyed by H. Morgan
 July 1966 Reg.. Sur.. 890

South Line of the N.W. $\frac{1}{4}$
 Center Line of the Robinson Rd..

405
WASHINGTON