

444
WASHINGTON

SURVEY

in

N.E. 1/4, Sec. 25, T 6 N-R 9 E
Washington Twp. Wood Co. O.
Frank Baker, Grantor

East line N.E. 1/4
Range line Rd.

Center line State Route 65

5 ac.
Previously conveyed
to
L.W. Daird
Vol 479-P page 808

5.48 ac. ±

S.E. Cor. }
N.E. 1/4 }

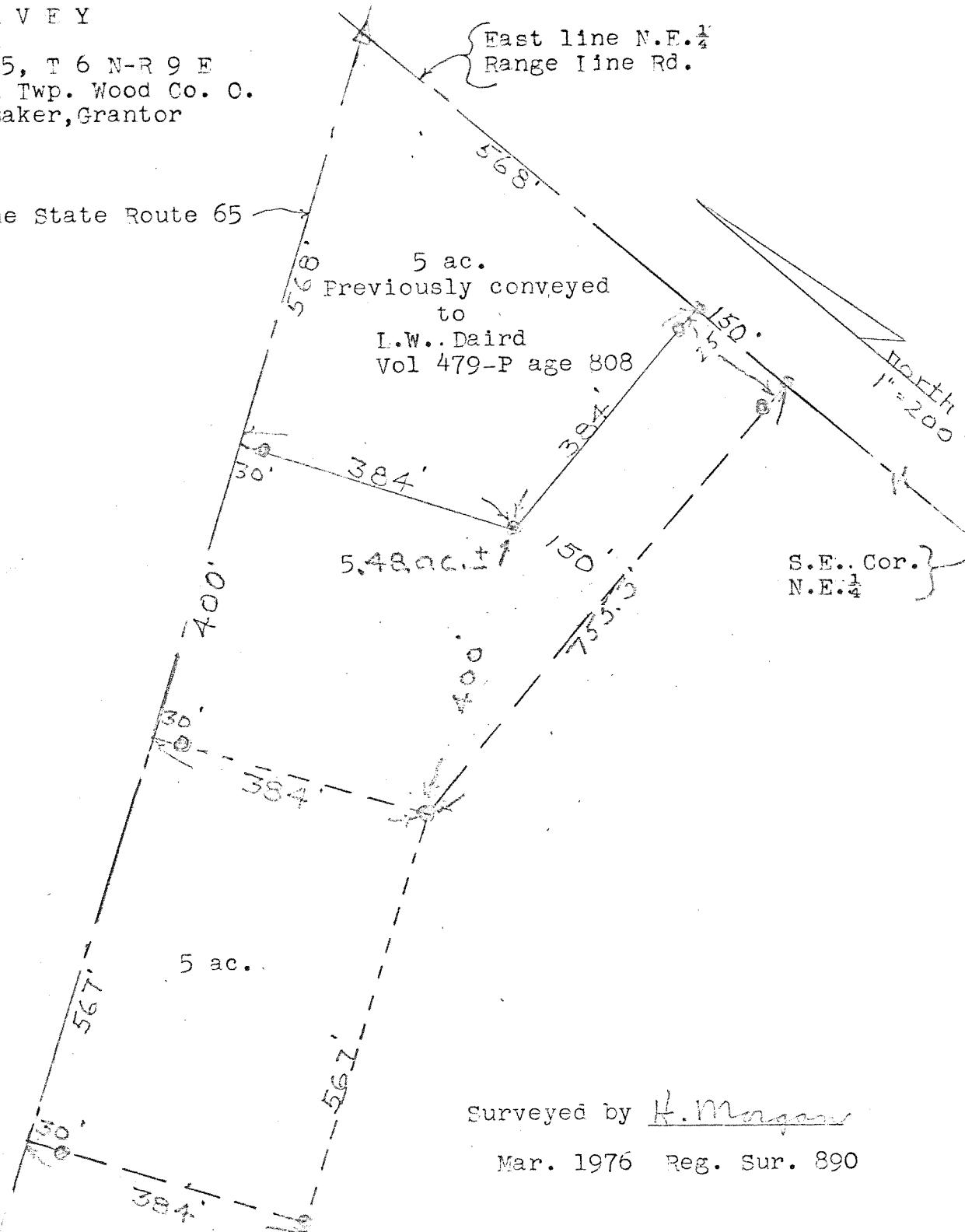

Surveyed by H. Morgan

Mar. 1976 Reg. Sur. 890

Control point found at point shown thus A
Iron pipe set at points shown thus O

444
WASHINGTON