

446
WASHINGTON

A SURVEY IN THE SE¹
SECTION 1, WASHINGTON TOWNSHIP, WOOD COUNTY, OHIO
T5N R9E
OWNER - ROBERT DIGBY
JUNE - 1980

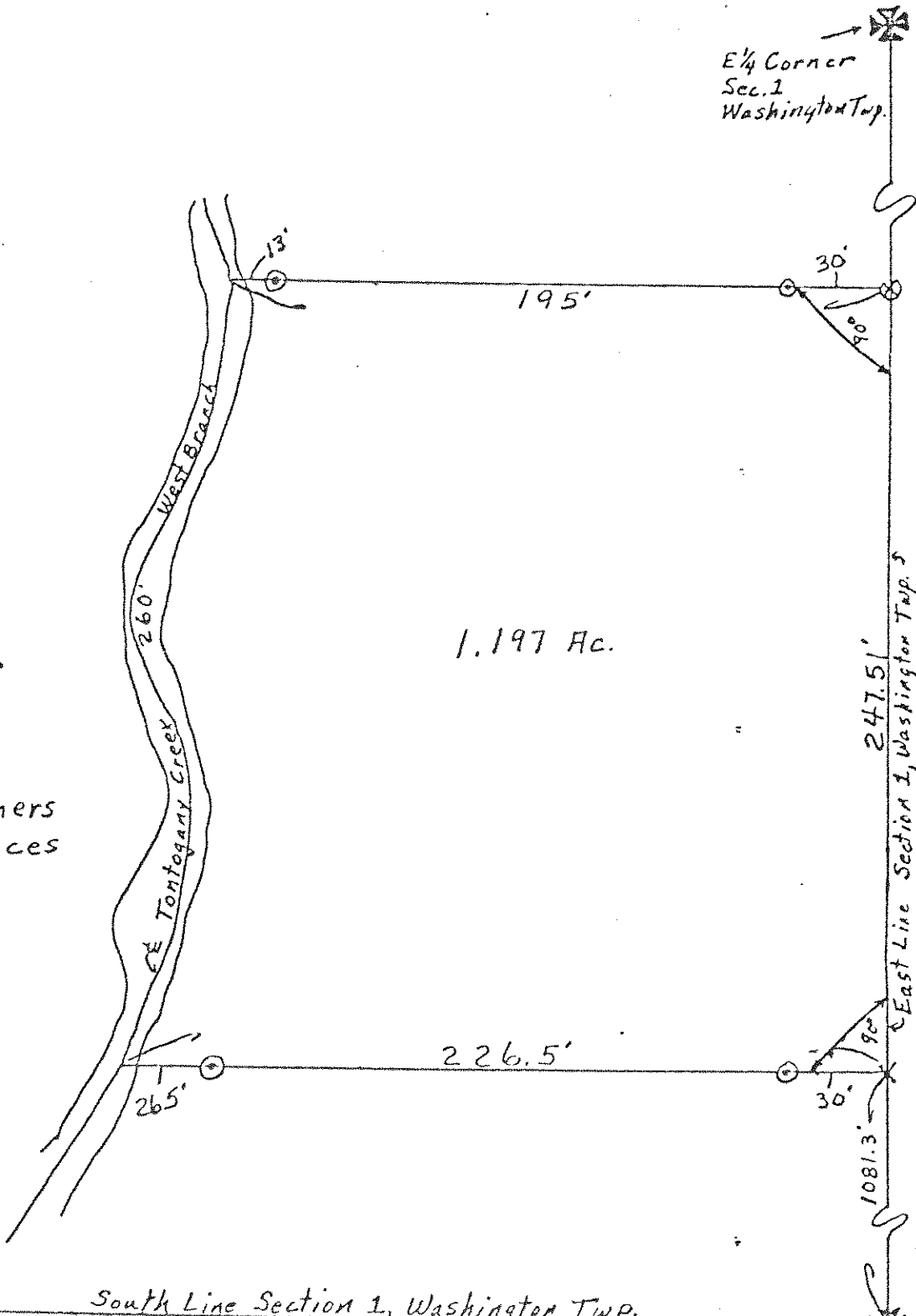

E¹/₄ Corner
Sec. 1
Washington Twp.



1.197 Ac.

1" = 50'

- ⊙ Iron Pipe Set
This Survey
- ⊗ Small R.R. Spike
Set this Survey
- x P.K. Nail Set
This Survey
- ⊕ Section Corners
From References

South Line Section 1, Washington Twp.

East Line Section 1, Washington Twp.

Surveyed by George W. Smith
Reg. Sur. No. 5626

SE Corner
Sec. 1
Washington Twp.

446
WASHINGTON