

426
MAUMEE

PLAT OF SURVEY FOR GLADYS SCOTT PART of the S.W. 1/4 SEC.-1 T.5N.R.9E.

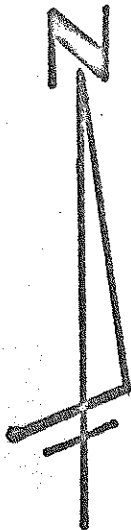
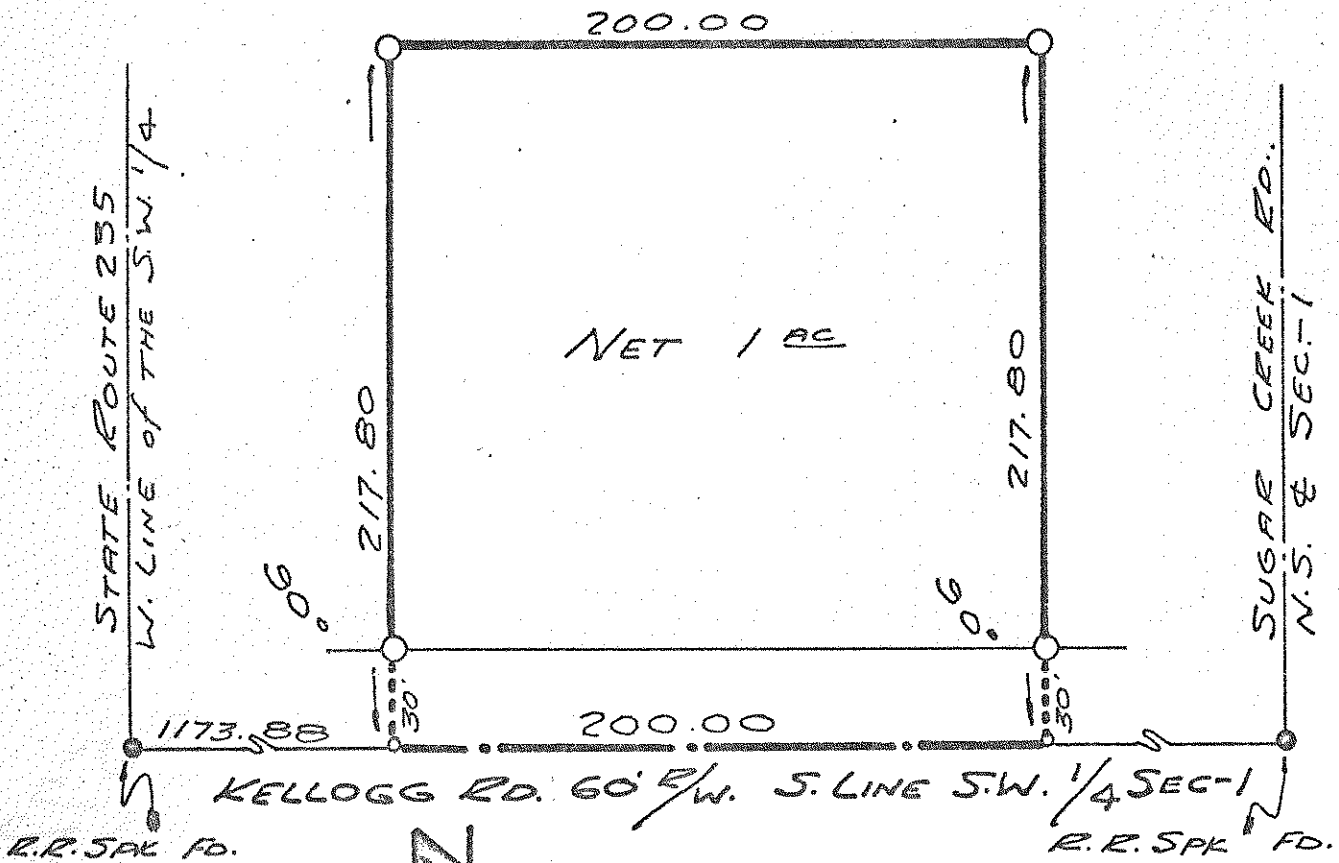

o = P.K. NAIL SET
 O = PIPE SET

SCALE 1" = 60'

I Hereby Certify to the above named that I have surveyed the above described property as per legal description & other information furnished me. This survey subject to all legal easements & restrictions & leases of records

R. D. CUMMINS
 523 W. DUDLEY ST.
 MAUMEE, OHIO

FEB 24, 1973
 JOB 73-4

R. D. Cummins
 REGISTERED SURVEYOR # 5851

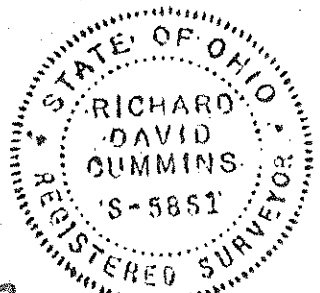

426
MAUMEE