

Troy
A
642

SURVEY FOR DANIEL BUCHMAN

NW 1/4 SECTION 27
T-6-N, R-12-E
TROY TOWNSHIP, WOOD CO, OHIO
NW COR. SEC. 27
Mag Nail Fd.
(Co. Ref.)

Reference Surveys:
Paul J. Westhoven October 1998.
Irving R. Stone July 1995
Arthur C. Lybarger November 1970.
Poggemeyer Design Group November 1998.
Poggemeyer Design Group October 1988.

The bearings referred to herein are based upon an assumed meridian and are used only for the purpose of angular measurement.

(60' Record Right of Way as per ODOT's Survey Office)

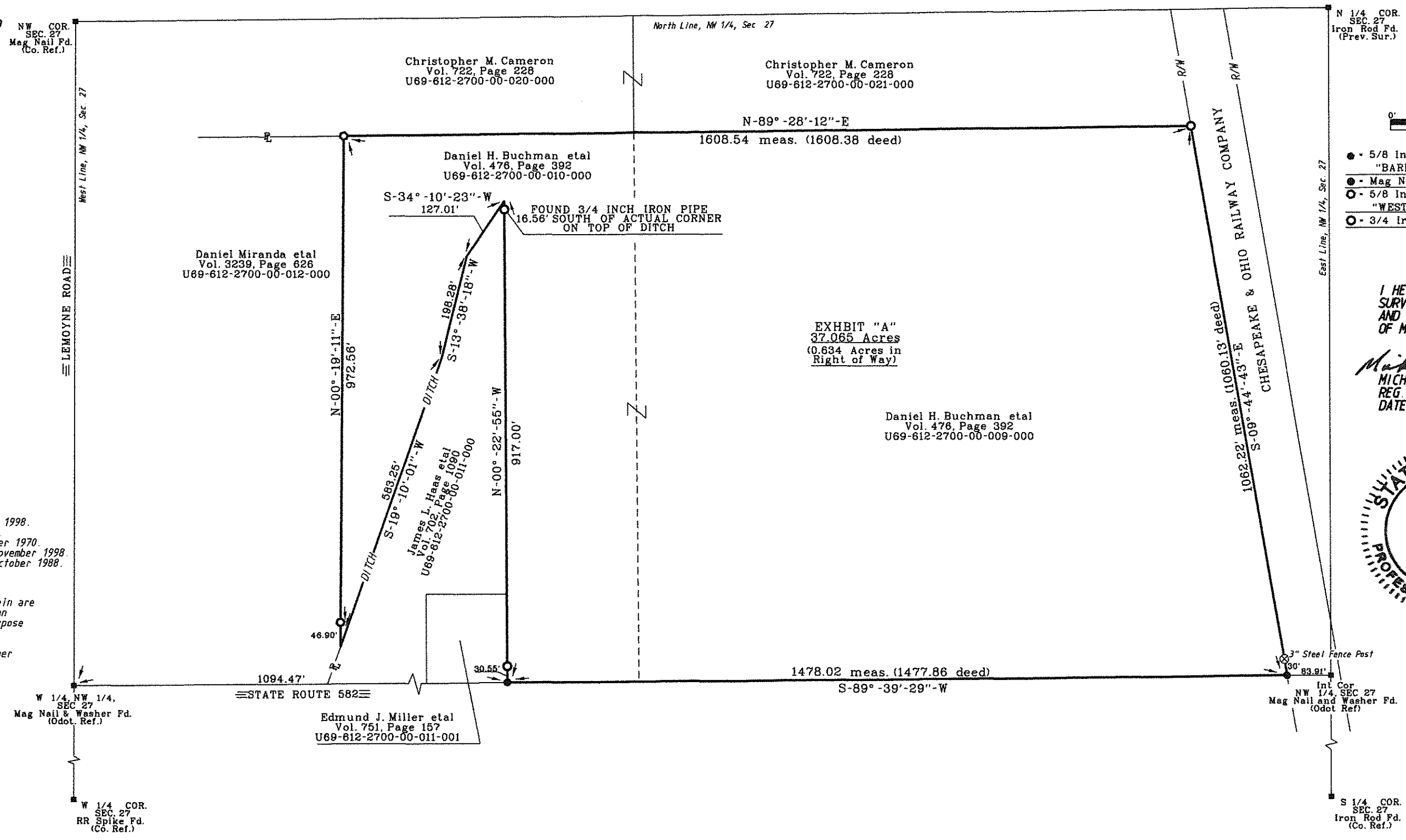

N 1/4 COR. SEC. 27 Iron Rod Fd. (Prev. Sur.)

SCALE
0' 50' 100' 200'

LEGEND

- - 5/8 Inch Capped Iron Rod Set "BARNHISEL S-7678"
- - Mag Nail Set
- - 5/8 Inch Capped Iron Rod Fd. "WESTHOVEN 5602"
- - 3/4 Iron Pipe Found

I HEREBY CERTIFY THIS SURVEY TO BE CORRECT AND TRUE TO THE BEST OF MY KNOWLEDGE.

Michael D. Barnhise
MICHAEL D. BARNHISEL
REG. SURVEYOR #S-7678
DATE: 4-16-14



Troy
A
642