

Troy
B
671

SURVEY FOR: SALEM EVANGELICAL LUTHERAN CHURCH INC.

SW 1/4, SECTION 25
T-6-N, R-12-E
TROY TOWNSHIP, WOOD CO., OHIO

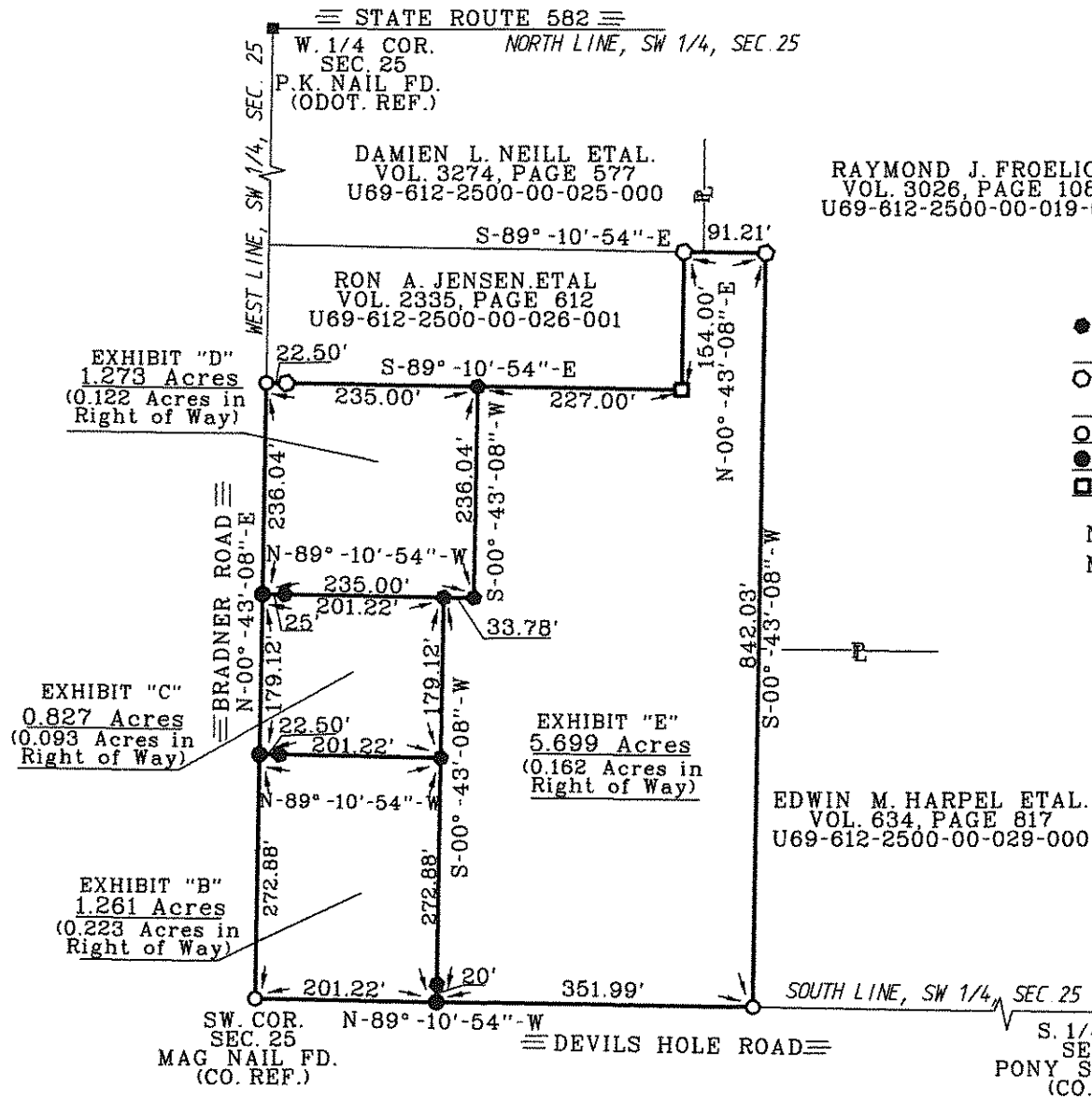

RAYMOND J. FROELICH.
VOL. 3026, PAGE 1088
U69-612-2500-00-019-002

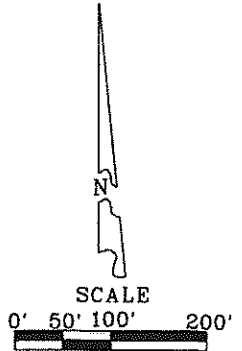

- LEGEND**
- 5/8 INCH CAPPED IRON ROD SET "BARNHISEL S-7678"
 - CAPPED IRON ROD FD STAMPED "POGGEMEYER DESIGN GROUP INC"
 - MAG NAIL FOUND
 - MAG NAIL SET
 - DRILL HOLE IN ROCK

NOTE: ALL RODS SET ARE A MINIMUM OF 30 INCHES IN LENGTH.

I HEREBY CERTIFY THIS SURVEY TO BE CORRECT AND TRUE TO THE BEST OF MY KNOWLEDGE.

Michael D. Barnhise
MICHAEL D. BARNHISEL
REG. SURVEYOR #S-7678
DATE: 4-12-15

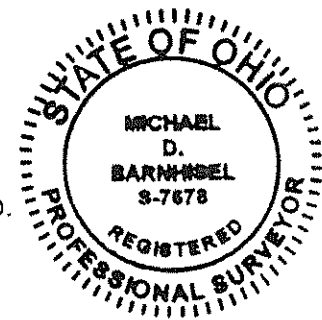

Survey References:
Poggemeyer Design Group June 1998.
Poggemeyer Design Group June 2003.

The bearings referred to herein are based upon an assumed meridian and are used only for the purpose of angular measurement.

(45' Record Right of Way for Bradner Rd and 40' for Devils Hole Rd as per Wood County Engineer's Office)

Troy
B
671