

765

Key Reference:

Survey by Robert H. Sanford
Dated 10-23-1987
For Consolidated Rail Corporation
Wood County Engineer File Troy #252

Survey For

Lisa D. Bennett

Part of the SW1/4 & Part of the NW1/4,
Section 21, T6N, R12E
Troy Township, Wood County, Ohio

Lisa D. Bennett, Trustee
Vol. 3048, Page 1069
Parcel #U69-612-210000013000
40.393 Acres Remaining

Survey Legend

- IRON PIN SET (I.P. Set)
(5/8"x30" REBAR WITH PETERMAN ASSOCIATES' CAP)
- IRON PIN FOUND (I.P. Fnd.)
- ⊕ MAG NAIL FOUND (MAG Nail Fnd.)
- ◆ MAG NAIL SET
- (P & M) = PLAT AND MEASURED

ROAD RIGHT-OF-WAY

ROAD CENTERLINE

PROPERTY BOUNDRY

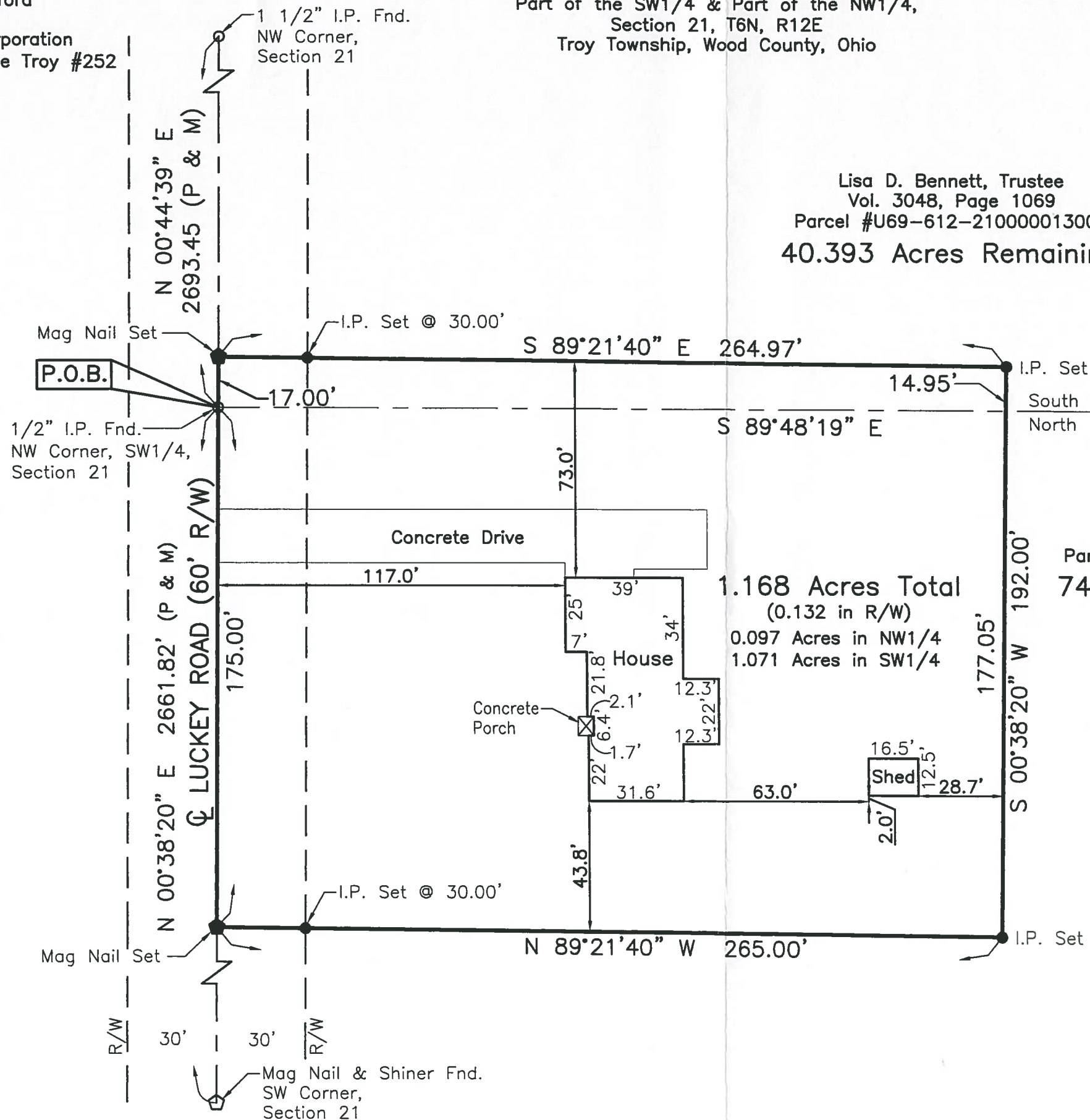

South Line NW 1/4, Section 21
North Line SW 1/4, Section 21

Lisa D. Bennett, Trustee
Vol. 3048, Page 1069
Parcel #U69-612-210000014000
74.57 Acres Remaining

The Bearings On This Plat Are Based
Upon An Assumed Meridian And Are
Used Only For The Purpose Of
Describing Angular Measurements

GRAPHIC SCALE



(IN FEET)
1 inch = 40 ft.

Date: 10/3/17

NICK E. NIGH, P.S. #7384
PETERMAN ASSOCIATES, INC.
3480 N. MAIN STREET
FINDLAY, OHIO 45840

Dwg By: KC

Project No. 17-0395

Troy
765
x 764 765