

# Survey For John Briggs

PAI Job #15-0226  
Dwg. DSS

Being part of the SE1/4 of Section 17, T6N, R12E,  
Troy Township, Wood County, Ohio

Troy  
B  
668



## DOWLING ROAD (T.R. 17) 60' R/W

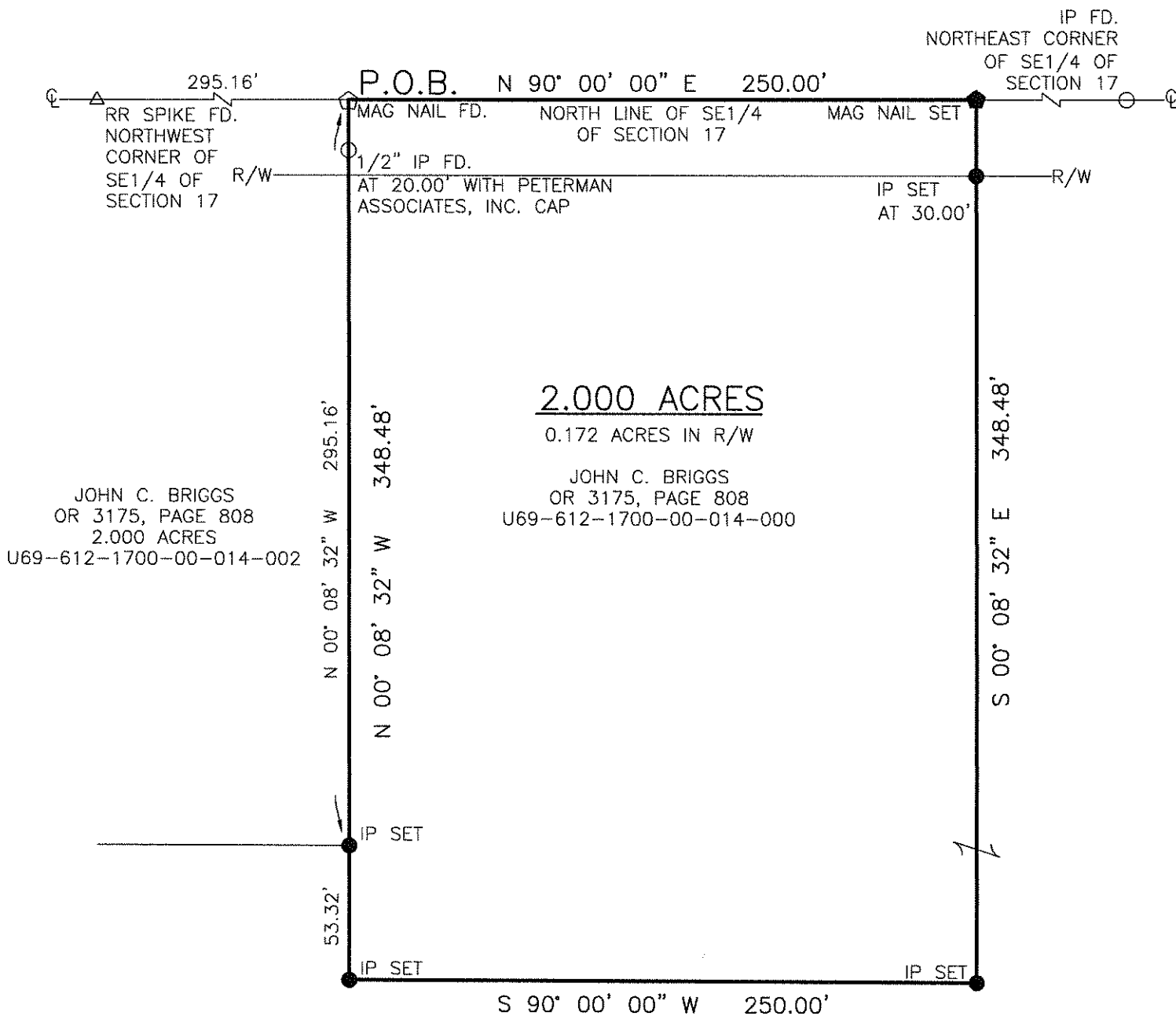

JOHN C. BRIGGS  
OR 3175, PAGE 808  
2.000 ACRES  
U69-612-1700-00-014-002

**2.000 ACRES**  
0.172 ACRES IN R/W  
JOHN C. BRIGGS  
OR 3175, PAGE 808  
U69-612-1700-00-014-000

REFERRENCES:  
WOOD COUNTY OFFICIAL RECORD: OR 3175, PAGE 808

### GRAPHIC SCALE



( IN FEET )  
1 inch = 60 ft.

Date: 4-29-2015

Nick E. Nigh, P.E.  
Peterman Associates, Inc.  
3480 N. Main Street  
Findlay, Ohio 45840

**PETERMAN**  
ASSOCIATES, INC.

- ARCHITECTS - ENGINEERS - SURVEYORS -  
Corporate Office  
3480 N. Main Street  
Findlay, Ohio 45840  
Office (419)422-6872  
Fax (419)422-9466



Note: The bearings on this plat are based upon an assumed meridian and are used only for the purpose of describing angular measurements.

IP Set = 5/8"x30" rebar with Peterman Associates Cap.