

Dowling Rd. 7
B

Plat of Survey

Troy
635

Being a part of the Southwest quarter (1/4) of the Southwest quarter (1/4) of Section 17, Town 6 North, Range 12 East, Troy Township, Wood County, Ohio.

NW Cor.
SW 1/4
Sec. 17

For: John Lintner

Owner: Paul Lintner

Deed Ref: Vol. 636, Pg. 303

Parcel No: U69-612-170000012000

Stony Ridge Rd.

(assumed bearing)
N 00°00'00"E

1868.63'

217.00'

573.00'

W Line, SW 1/4, Sec. 17

SW Cor.
SW 1/4
Sec. 17

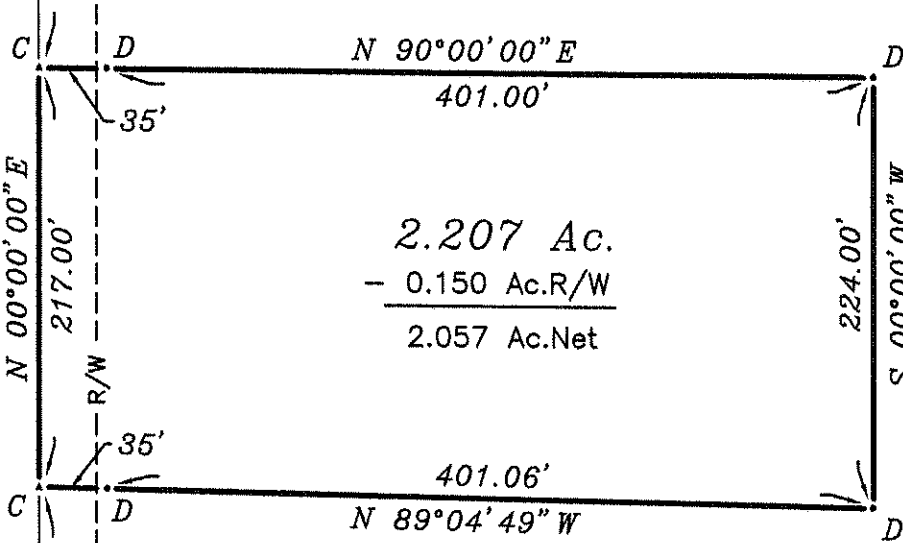

Legend

- A = Railroad spike found
- B = P.K. nail found
- C = Mag nail set
- D = Iron pin & cap set



100 0 100



Scale: 1" = 100'

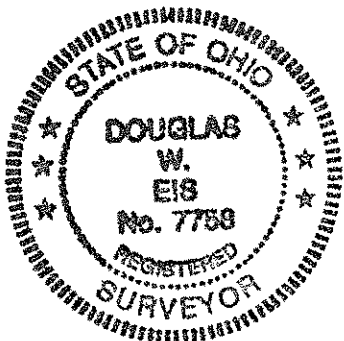

I hereby certify this survey and notes to be correct to the best of my knowledge.

Douglas W. Eis

Douglas W. Eis
Registered Surveyor No. 7758
D.W. Eis Surveying
16-883 St. Rt. 281
Holgate, Ohio 43527
(419) 762-5468

December 11, 2012
Survey No. B2213-Wo-T-12-12-12

A

Troy
635