

TROY
695

TROY
695

Survey
in
SE 1/4 Sec. 6, Troy Twp.
Wood County, Ohio

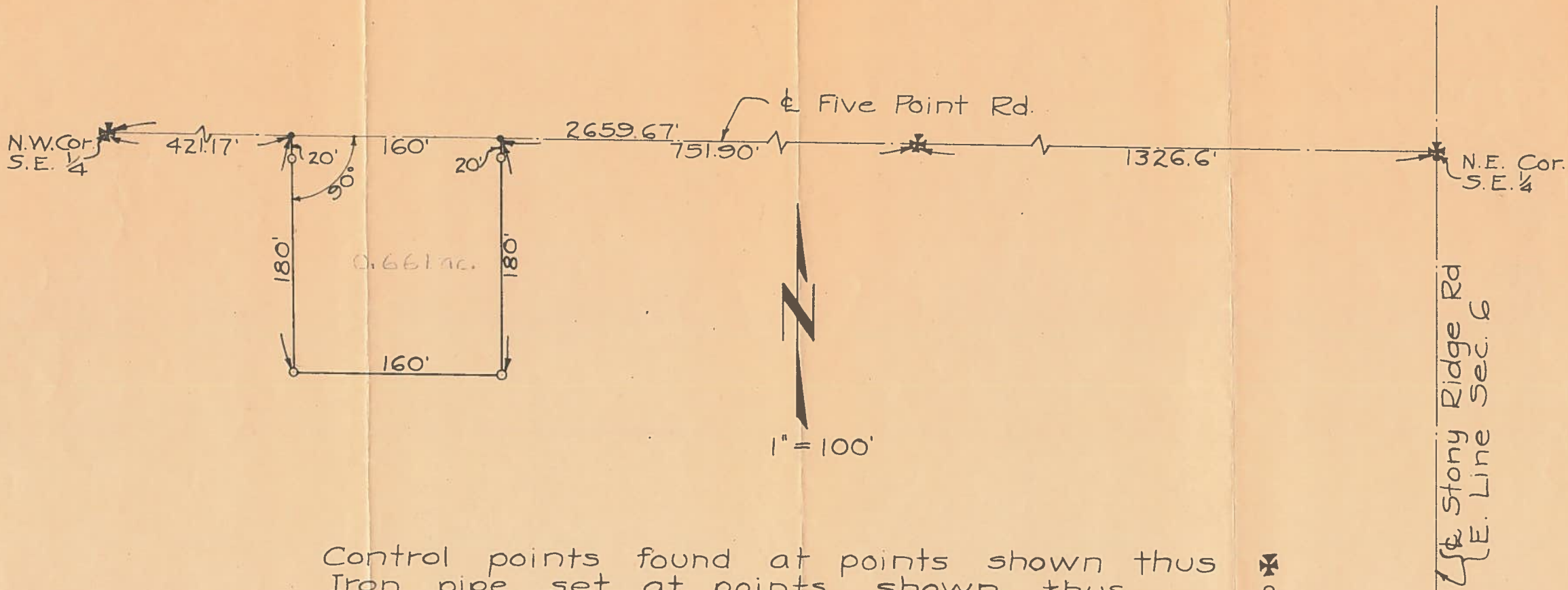

Control points found at points shown thus 
Iron pipe set at points shown thus 
Dimensions given in feet and decimals thereof.

Surveyed by H. Morgan
June 1959 Reg. Sur. 890

Stony Ridge Rd
E. Line Sec. 6