

PLAT OF SURVEY

for

RICHARD A. HAAR

PART OF ROAD TRACT 61, T-6-N, R-12-E

TROY TOWNSHIP

WOOD COUNTY

OHIO

July 5, 1966

Scale 1"=60'

Sur. No. 849-66

PEMBERVILLE ROAD 60'R/W

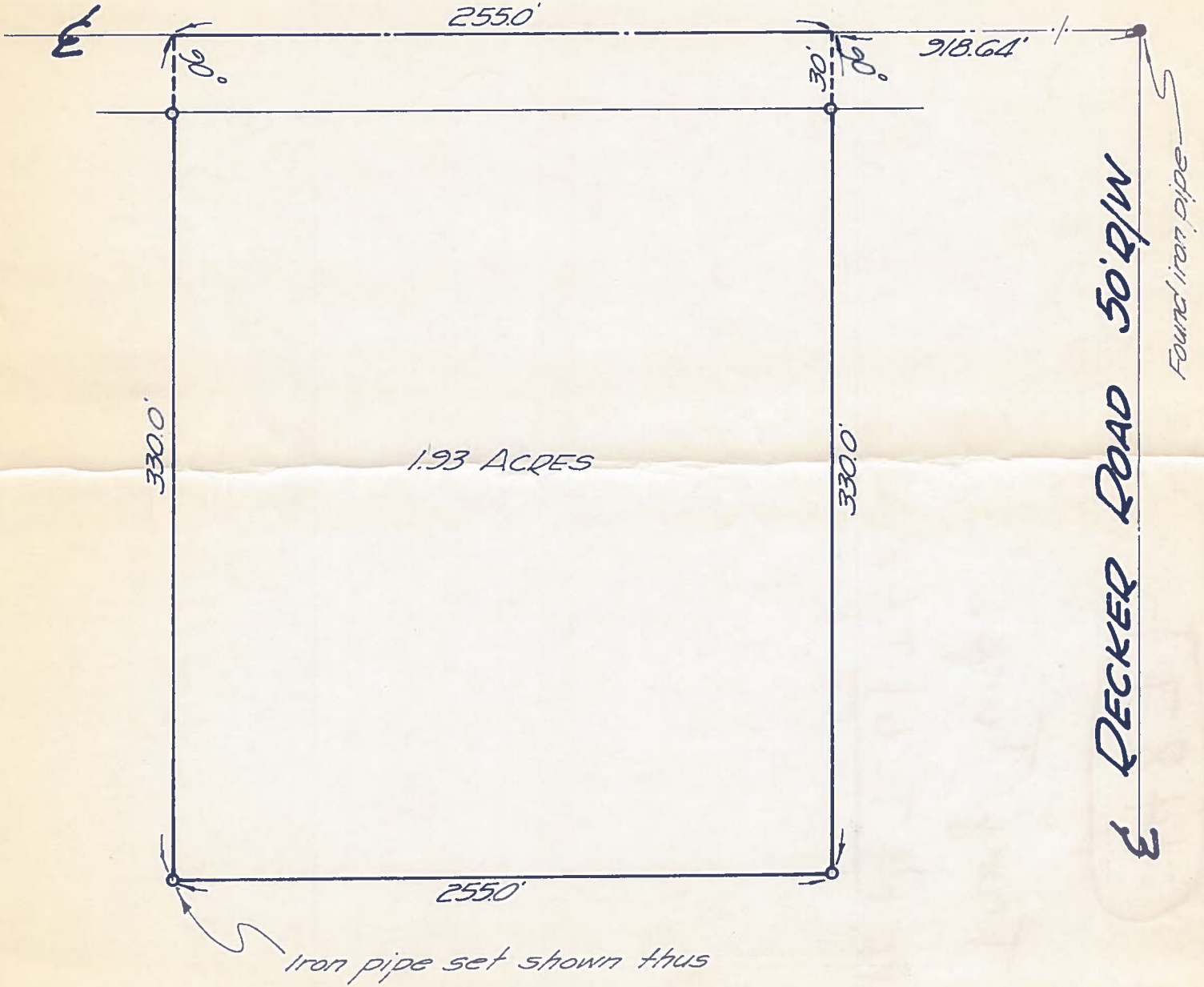

G. M. BARTON SURVEY CO.

By *G. M. Barton*
REGISTERED SURVEYOR

We Hereby Certify to the above named that we have surveyed the above described property,

TROY 702