

PLAT OF SURVEY

941-64

212
ROSSFORD

for
WALTER HOFER
PART LOT 1, SHAW'S SUB.
WOOD COUNTY,
OHIO.

ROSSFORD,

OHIO.

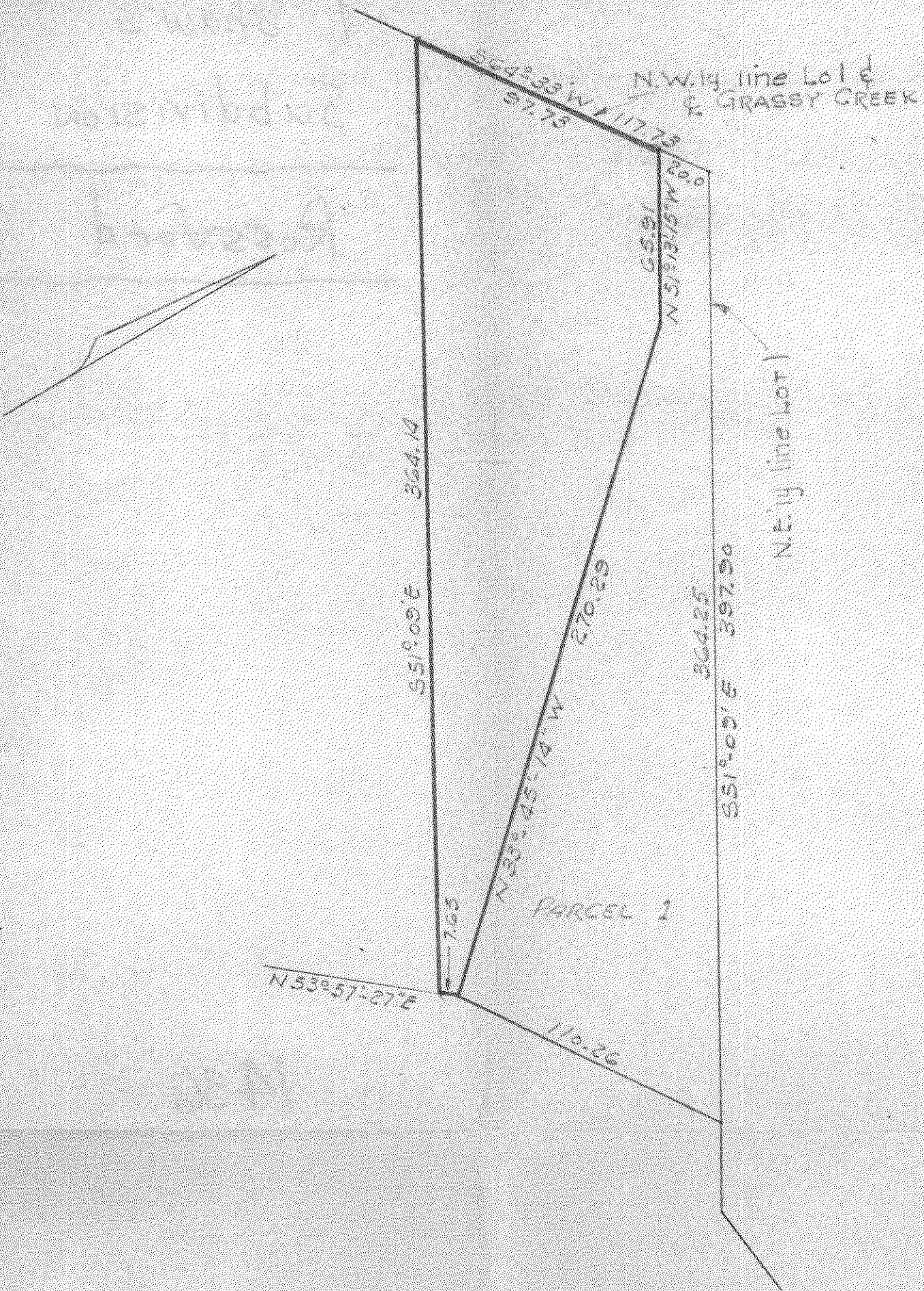

G. M. BARTON SURVEY CO.

By *G. M. Barton*

REGISTERED SURVEYOR

212
ROSSFORD