

Portage
B
451

SURVEY FOR: JOSHUA MILLER

NW 1/4 SECTION 36
T-4-N, R-11-E
PORTAGE TOWNSHIP, WOOD CO., OHIO

PEGGY J. MILLER & KATHY L. FABER & TERRY L. WILLIAMS
VOL. 3580, PAGE 688
S64-411-3600-00-009-000

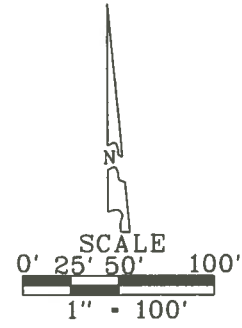
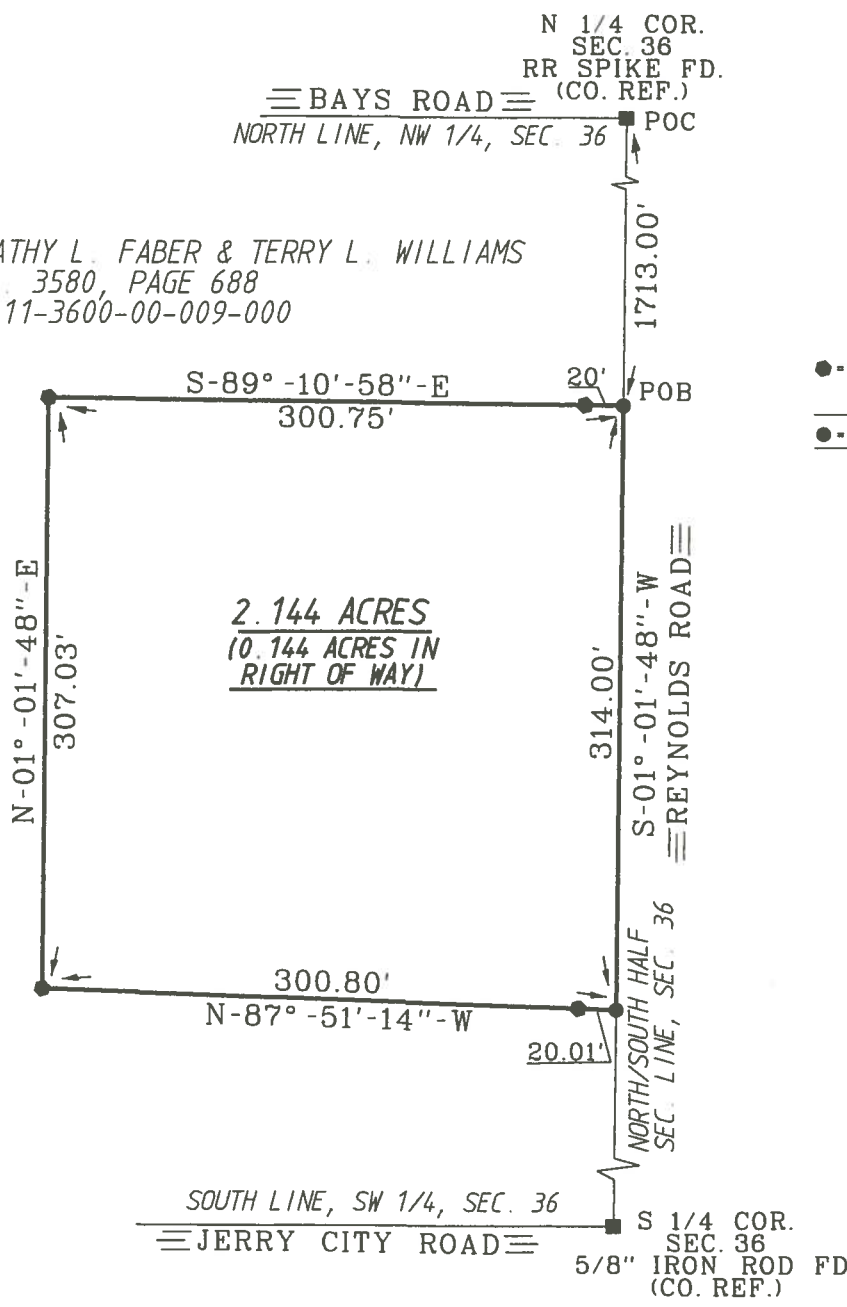

- LEGEND
- - 30" X 5/8" CAPPED IRON ROD SET "BARNHISEL S-7678"
 - - MAG NAIL SET

I HEREBY CERTIFY THIS SURVEY TO BE CORRECT AND TRUE TO THE BEST OF MY KNOWLEDGE.

Michael D. Barnhise
MICHAEL D. BARNHISEL
REG. SURVEYOR #S-7678
DATE: 08-07-2018



THE BEARINGS REFERRED TO HEREIN ARE BASED UPON AN ASSUMED MERIDIAN AND ARE USED ONLY FOR THE PURPOSE OF ANGULAR MEASUREMENT.

(40' RECORD RIGHT OF WAY FOR REYNOLDS ROAD AS PER WOOD COUNTY ENGINEER'S OFFICE.)

Portage
B
451