

Portage  
B  
341

# SURVEY FOR: JOHN BENSCHOTER

PT. SW. 1/4, SEC. 35  
T-4-N, R-11-E  
PORTAGE TWP., WOOD CO., OHIO

W. 1/4 Cor.  
Sec. 35  
P.K. Nail Fd  
(Co. Ref.)

North Line, SW. 1/4, Sec. 35

Kerry L. and Kimberly K. Rothenbuhler  
Vol. 755, Pg. 148  
S64-411-3500-00-015-510

CLOVERDALE ROAD

12.022 Acres  
0.273 Acres in  
Right of Way

Roger T. and Carol S. Hoiles  
Vol. 755, Pg. 138  
S64-411-3500-00-019-510

I HEREBY CERTIFY THIS  
SURVEY TO BE CORRECT  
AND TRUE TO THE BEST  
OF MY KNOWLEDGE.

*Michael D. Barnhise*  
MICHAEL D. BARNHISEL  
REG. SURVEYOR #S-7678  
MARCH 10, 2012

This survey is in reference to a  
survey by Van Horn, Hoover and  
Assoc. Inc. July 1991.

The bearings referred to herein are  
based upon an assumed meridian  
and are used only for the purpose  
of angular measurement.

40' right of way, as per  
Wood Co. Engineer's Office)

SW Cor.  
Sec. 35  
RR Spike Fd  
(Co. Ref.)

West Line, SW 1/4, Sec. 35

Roger T. and Carol S. Hoiles  
Vol. 682, Pg. 476  
S64-411-3500-00-017-000



### LEGEND

- = 5/8 Inch Iron Rod Set
- = Iron Rod Found
- = Railroad Spike Fd
- = P.K. Nail Set

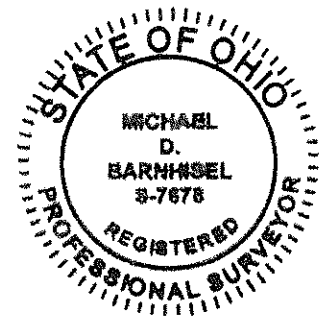
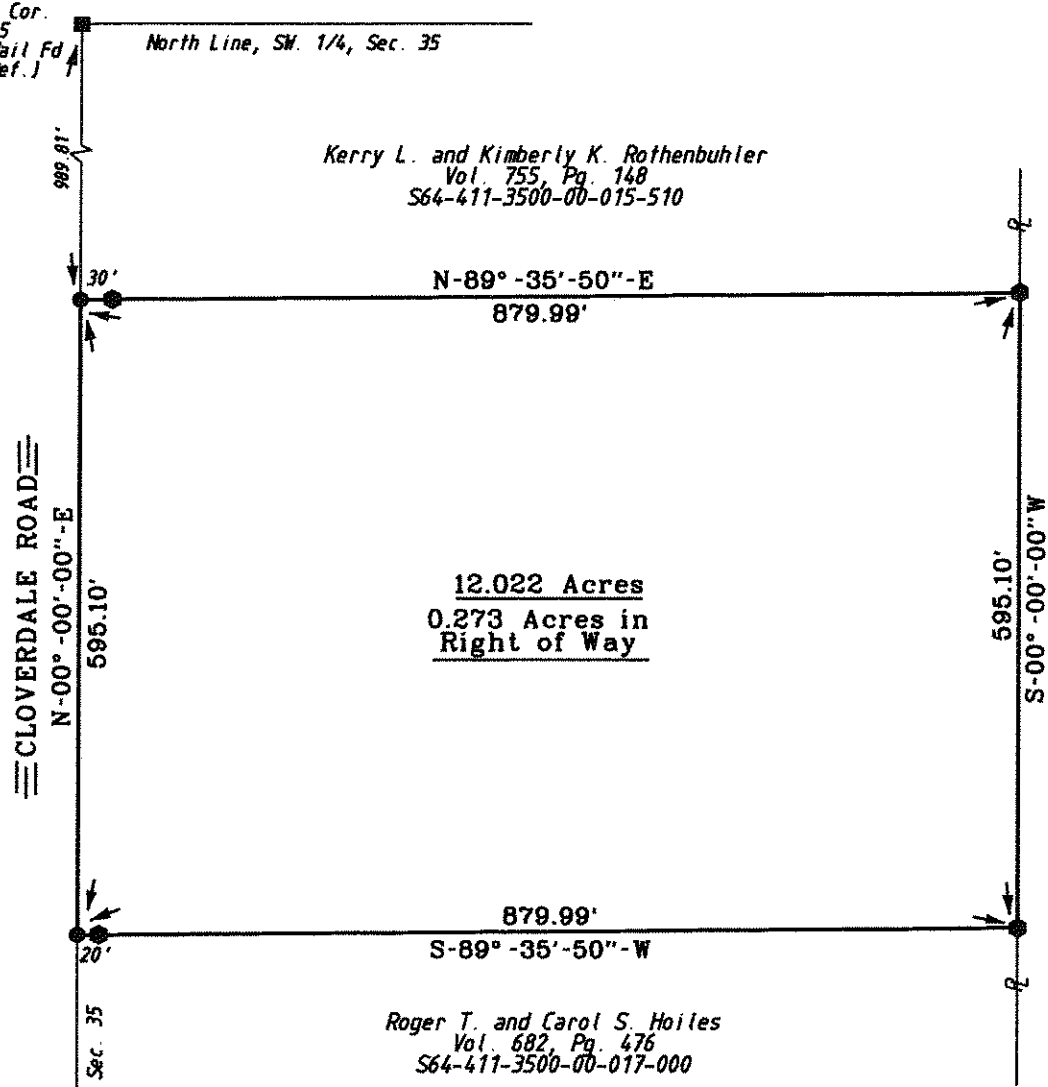

Portage  
B  
341