

Portage
B
450

SURVEY FOR: RICHARD T. HOSMER

NE. 1/4 SECTION 35
T-4-N, R-11-E
PORTAGE TOWNSHIP, WOOD CO., OHIO

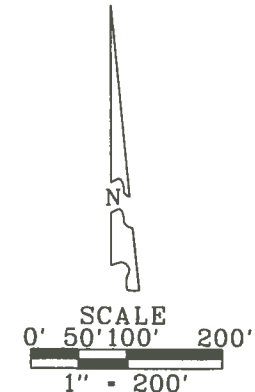
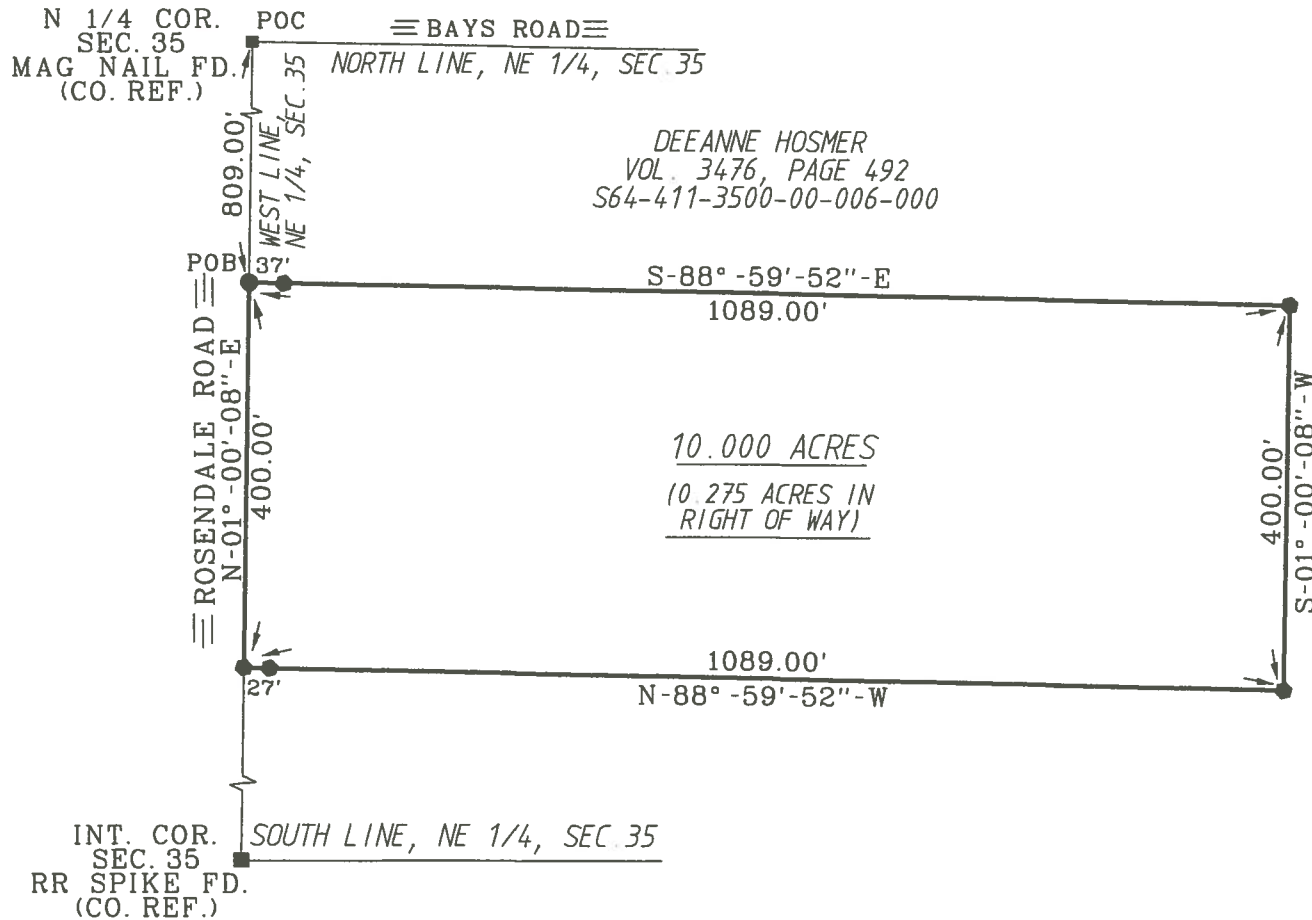

- LEGEND
- - CAPPED 5/8" IRON ROD SET STAMPED "BARNHISEL S-7678"
 - - MAG NAIL SET

I HEREBY CERTIFY THIS SURVEY TO BE CORRECT AND TRUE TO THE BEST OF MY KNOWLEDGE.

Michael D. Barnhisel
MICHAEL D. BARNHISEL
REG. SURVEYOR #S-7678
DATE: 04-08-17

THE BEARINGS REFERRED TO HEREIN ARE BASED UPON AN ASSUMED MERIDIAN AND ARE USED ONLY FOR THE PURPOSE OF ANGULAR MEASUREMENTS.

(60' RECORD RIGHT OF WAY AS PER WOOD COUNTY ENGINEERS OFFICE.)



Portage
B
450