

Portage
A
478

SURVEY FOR: JOHN J. BENSCHOTER

NE. 1/4 SECTION 34
T-4-N, R-11-E
PORTAGE TOWNSHIP, WOOD CO., OHIO

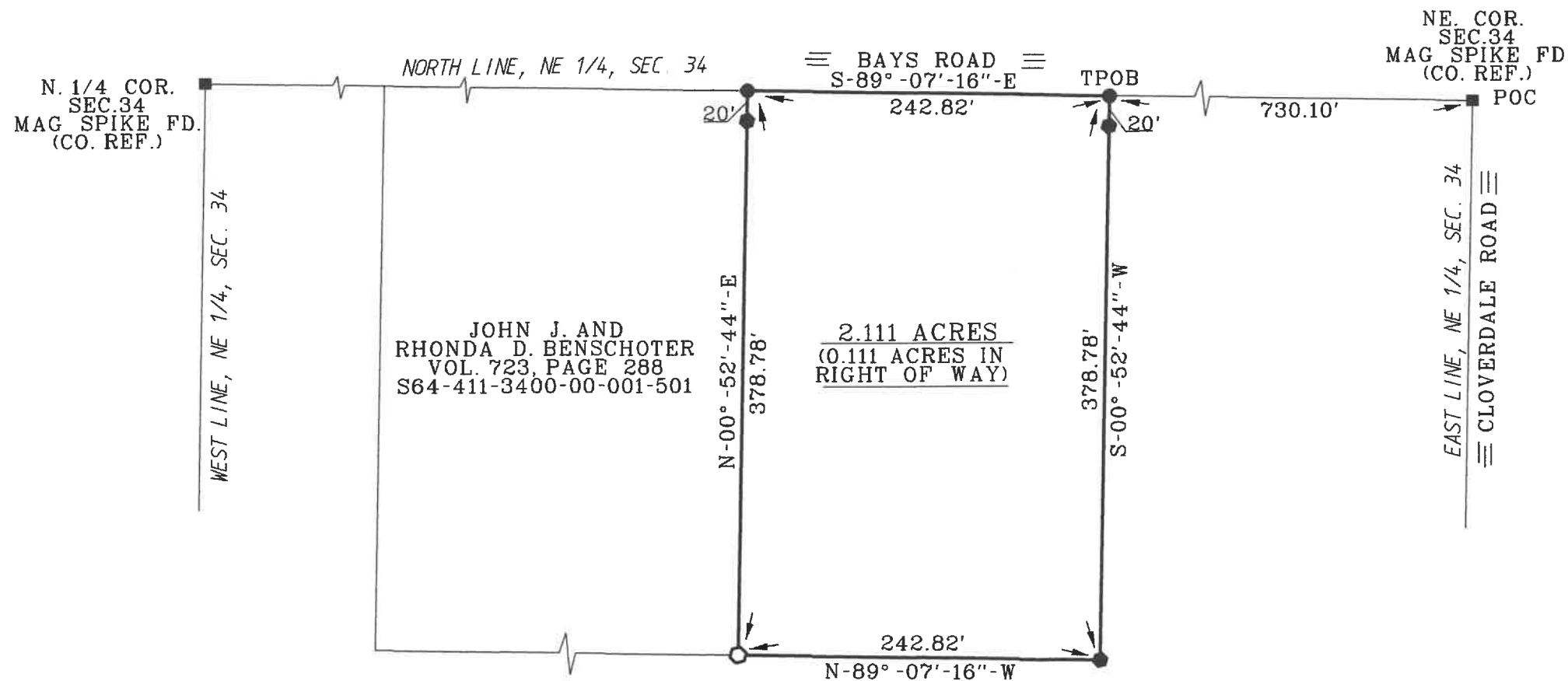

NE. COR. SEC. 34 MAG SPIKE FD. (CO. REF.)

SCALE
0' 50' 100'
1" = 100'

LEGEND

- - 30" X 5/8" CAPPED IRON ROD SET "BARNHISEL S-7678"
- - CAPPED IRON ROD FOUND "BARNHISEL S-7678"
- - MAG NAIL SET
- - POINT FOUND AS DESCRIBED

I HEREBY CERTIFY THIS SURVEY TO BE CORRECT AND TRUE TO THE BEST OF MY KNOWLEDGE.

Michael D. Barnhisel
MICHAEL D. BARNHISEL
REG. SURVEYOR #S-7678
DATE: 04-07-2022

THE BEARINGS REFERRED TO HEREIN ARE BASED UPON AN ASSUMED MERIDIAN AND ARE USED ONLY FOR THE PURPOSE OF ANGULAR MEASUREMENTS.

SURVEY REF:
BARNHISEL SURVEYING 03/04/1997.

JOHN J. AND
RHONDA D. BENSCHOTER
VOL. 3292, PAGE 004
S64-411-3400-00-001-500

40' RECORD RIGHT OF WAY FOR BAYS ROAD AS PER WOOD CO. ENGINEER OFFICE.



Portage
A
478