

SURVEY in the

S.E. 1/4 Sec., 33 Portage Twp., Wood Co., Ohio

386
PORTAGE

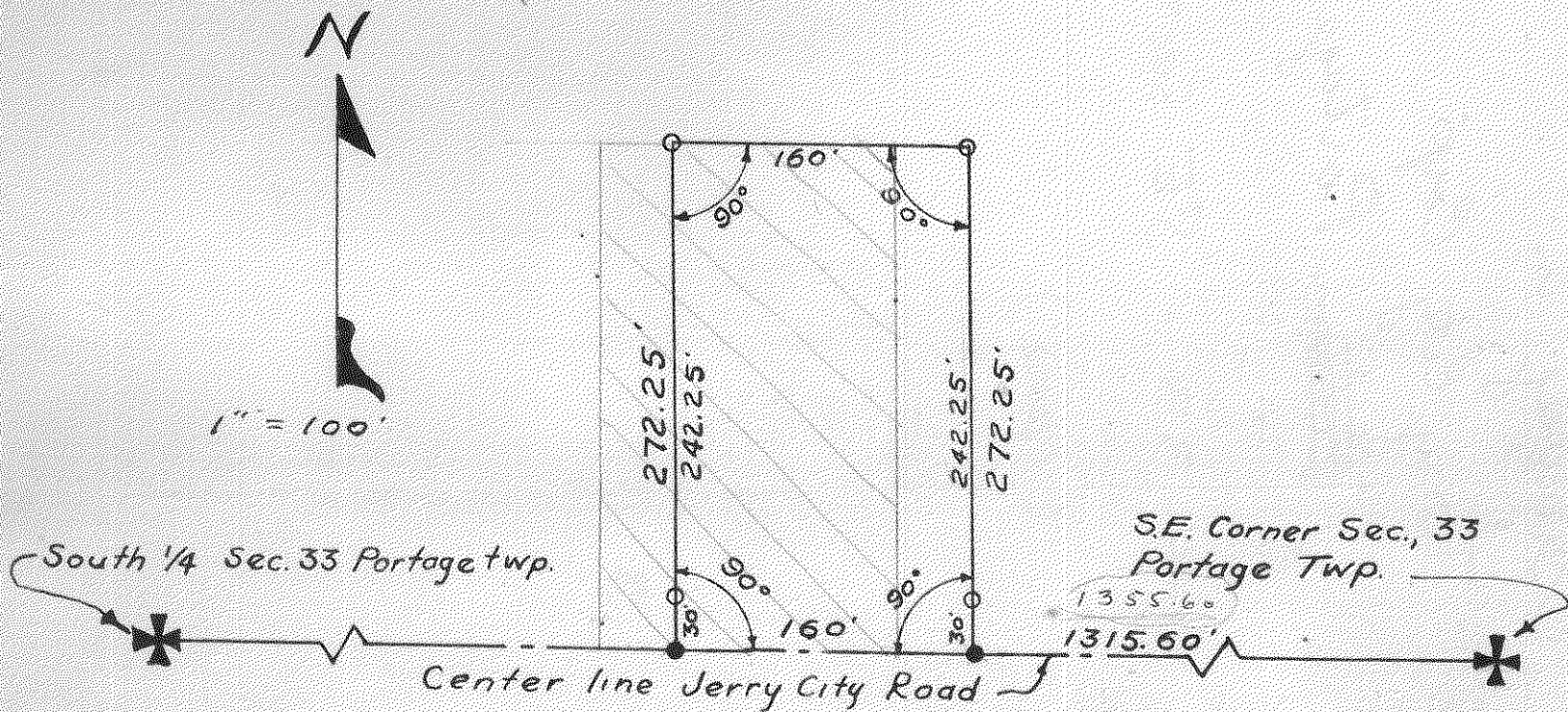

Control points found at points shown thus ----- ✕
 Railroad spikes set at points shown thus ----- ●
 Iron pipe set at points shown thus ----- ○
 Dimensions given in feet and decimals thereof
 Surveyed by Matthew C. Morrison
 Aug 1960 Reg. Sur. 4175

A parcel of land located in the South East One Quarter (1/4) of Section thirty three (33) Portage Township, Wood County, Ohio and described as follows:

Beginning at a point on the south line of the above described South East One Quarter (1/4) said line also being the center line of the Jerry City Road, a distance of Thirteen Hundred Fifteen and Six tenths feet (1315.60') West of the South East corner of Section Thirty Three (33) Portage Township Wood County Ohio; Thence North at right angles to the preceding line a distance of Two Hundred Seventy Two and Twenty Five one hundredths feet (272.25') to a point; Thence West on a line parallel to the south section line of said section a distance of One Hundred Sixty feet (160') to a point; Thence South on a line parallel to the East side of parcel a distance of Two Hundred Seventy Two and Twenty Five one hundredths feet (272.25') to a point on the South Section line of section Thirty Three (33), Portage Twp, Thence East on the south line of said section and Twp, a distance of One Hundred Sixty feet (160') to the place of beginning and containing One (1) acre of land more or less.

386
PORTAGE