

Portage
B
333

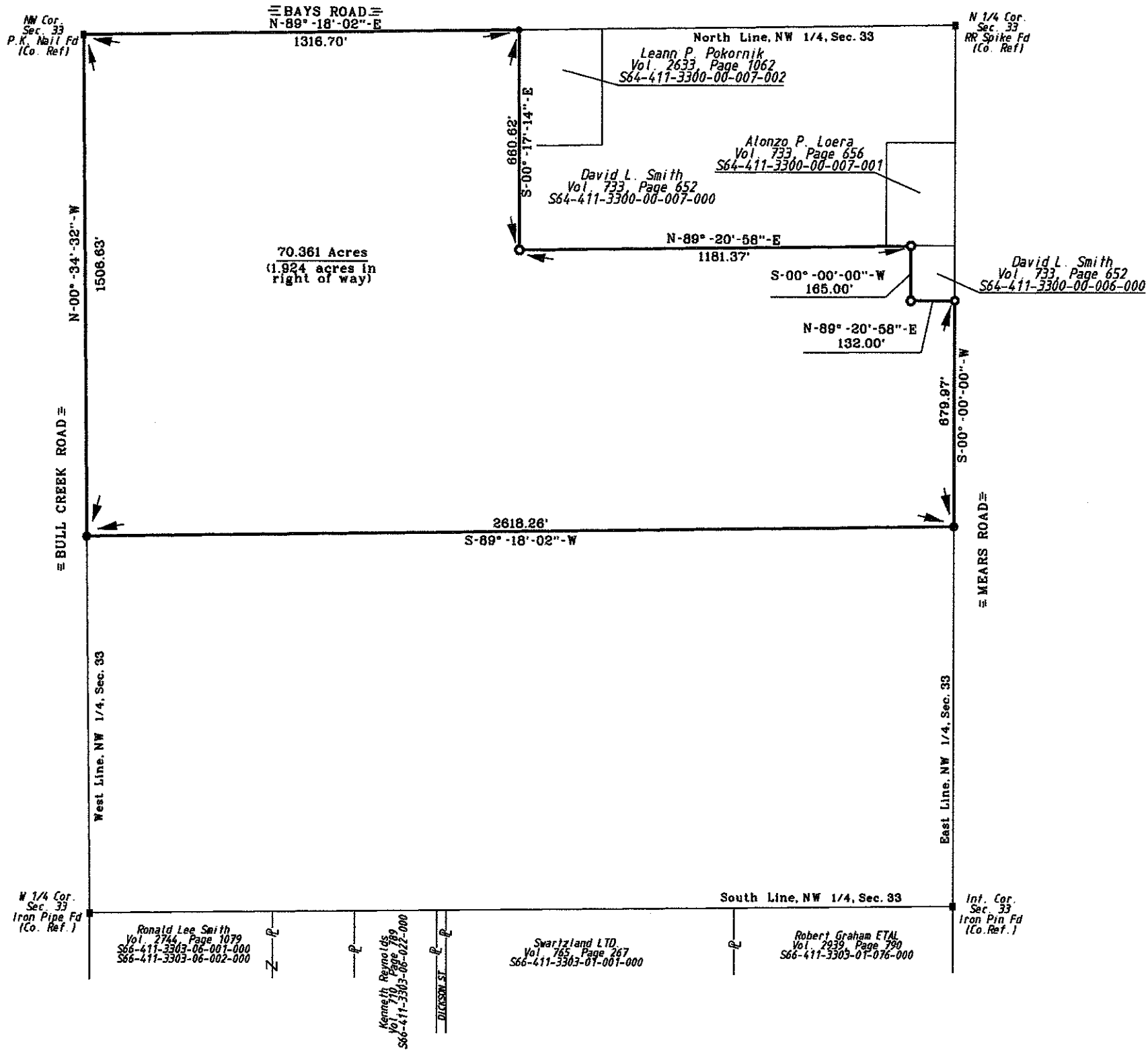

SURVEY FOR: NANCY KURTZ

PT. NW. 1/4, SEC. 33
 T-4-N, R-11-E
 PORTAGE TWP., WOOD CO., OHIO

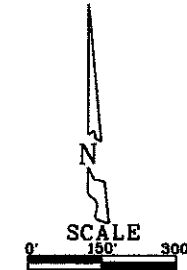

LEGEND

- = Capped 5/8 Inch Iron Rod Set
- = P.K. Nail Set
- = P.K. Nail Fd.
- = Iron Rod Fd

The bearings referred to herein are based upon an assumed meridian and are used only for the purpose of angular measurement.

(60' right of way for Bays and Bull Creek Road and no right of way on record for Mears Rd, as per Wood Co. Engineer's Office)

I HEREBY CERTIFY THIS SURVEY TO BE CORRECT AND TRUE TO THE BEST OF MY KNOWLEDGE.

Michael D. BarnhiseL
 MICHAEL D. BARNHISEL
 REG. SURVEYOR #S-7678
 DECEMBER 05, 2009.

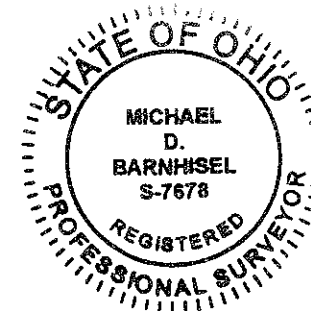

Portage
B
333