

Portage
B
337

SURVEY FOR: MARIANNE G. COOPER

PT. SW. 1/4, SEC. 32
T-4-N, R-11-E
PORTAGE TWP., WOOD CO., OHIO

Marianne G. Cooper LE etal
Vol. 3033, Pg. 785
S64-411-3200-00-004-500

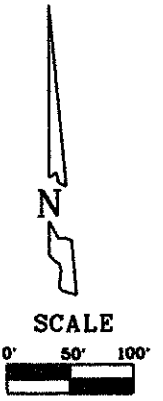

LEGEND

- = Capped 5/8 Inch Iron Rod Set
- = P.K. Nail Set
- = Capped 5/8 Inch Iron Rod Fd
- = P.K. Nail Fd

I HEREBY CERTIFY THIS SURVEY TO BE CORRECT AND TRUE TO THE BEST OF MY KNOWLEDGE.

Michael D. Barnhisel
MICHAEL D. BARNHISEL
REG. SURVEYOR #S-7678
SEPTEMBER 20, 2011.



Joel S. Geerken etal
Vol. 3043, Pg. 820
S64-411-3200-00-004-501

7.409 Acres
0.230 Acres in Right of Way

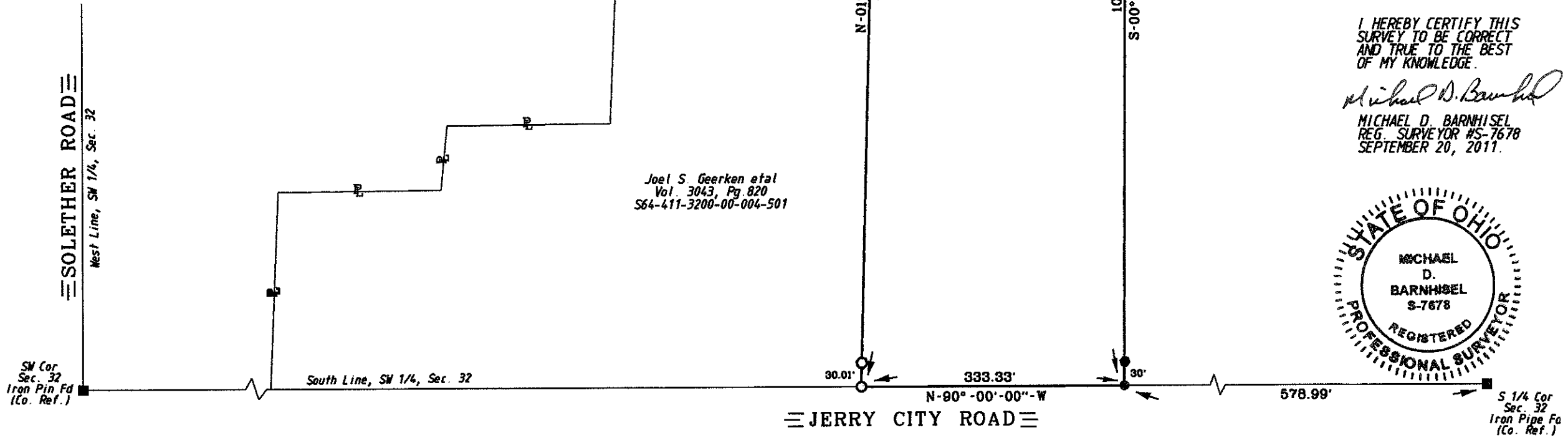

The bearings referred to herein are based upon an assumed meridian and are used only for the purpose of angular measurement.

160' Record Right of Way as per Wood Co. Engineer's Office!

Portage
B
337