

**SURVEY FOR: SJPD, LLC**

NE. 1/4 AND SE. 1/4 SECTION 30  
T-4-N, R-11-E  
PORTAGE TOWNSHIP, WOOD CO., OHIO

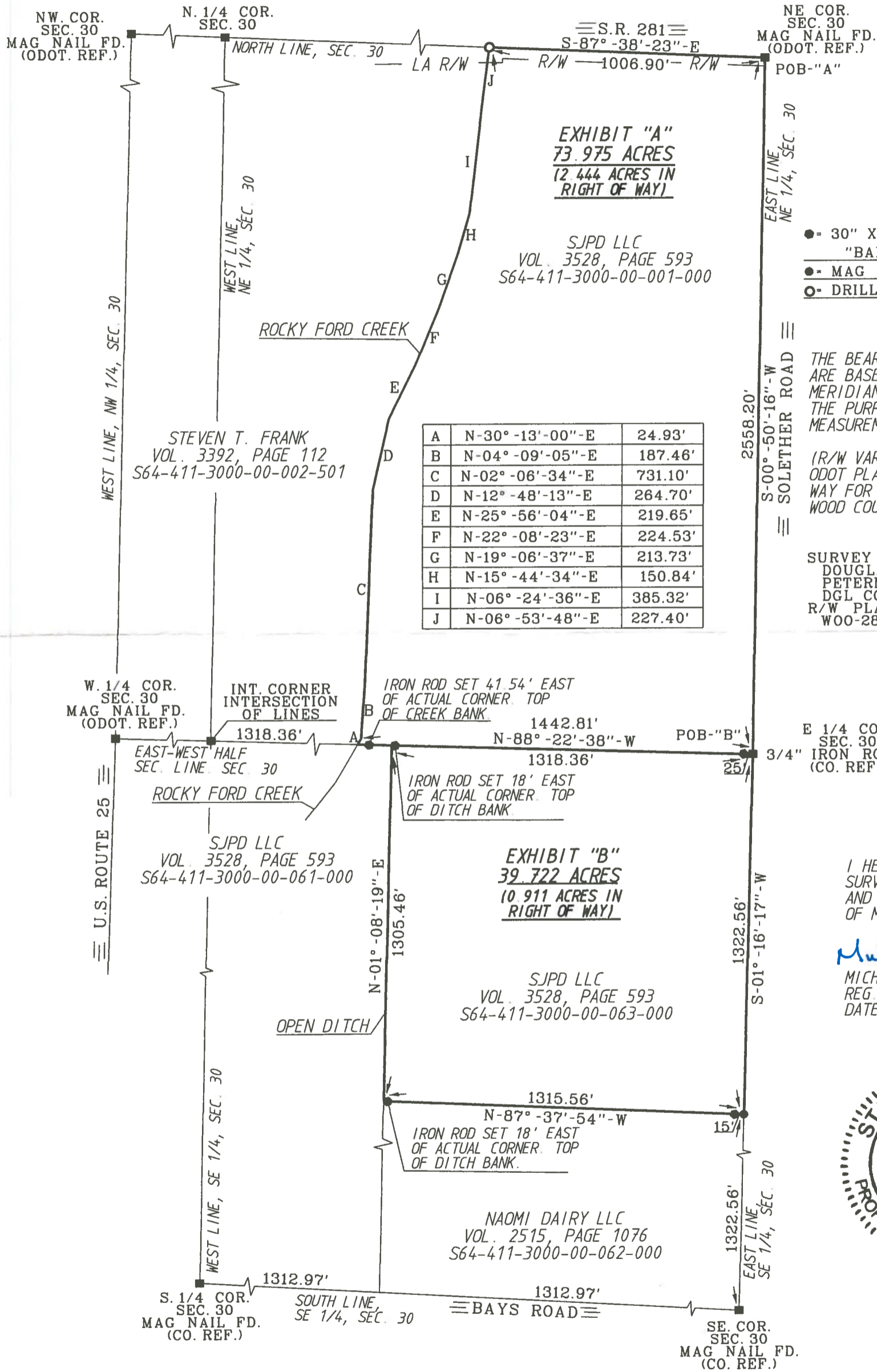

A	N-30°-13'-00"-E	24.93'
B	N-04°-09'-05"-E	187.46'
C	N-02°-06'-34"-E	731.10'
D	N-12°-48'-13"-E	264.70'
E	N-25°-56'-04"-E	219.65'
F	N-22°-08'-23"-E	224.53'
G	N-19°-06'-37"-E	213.73'
H	N-15°-44'-34"-E	150.84'
I	N-06°-24'-36"-E	385.32'
J	N-06°-53'-48"-E	227.40'

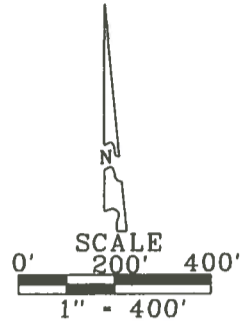

- LEGEND
- - 30" X 5/8" CAPPED IRON ROD SET "BARNHISEL S-7678"
  - - MAG NAIL SET
  - - DRILL HOLE SET (IN BRIDGE DECK)

THE BEARINGS REFERRED TO HEREIN ARE BASED UPON AN ASSUMED MERIDIAN AND ARE USED ONLY FOR THE PURPOSE OF ANGULAR MEASUREMENT.

(R/W VARIES FOR SR 281, AS PER ODOT PLANS, 60' RECORD RIGHT OF WAY FOR SOLETER ROAD AS PER WOOD COUNTY ENGINEER'S OFFICE.)

SURVEY REF.  
DOUGLAS W. EIS JAN. 30, 2004.  
PETERMAN ASSOC. INC. NOV. 19, 2004.  
DGL CONSULTING ENG. MARCH 24, 2015.  
R/W PLAN:  
W00-281-12.92

E 1/4 COR. SEC. 30  
3/4" IRON ROD FD. (CO. REF.)

I HEREBY CERTIFY THIS SURVEY TO BE CORRECT AND TRUE TO THE BEST OF MY KNOWLEDGE.

*Michael D. BarnhiseL*  
MICHAEL D. BARNHISEL  
REG. SURVEYOR #S-7678  
DATE: 06-10-2018

