

395
PORTAGE

SURVEY
in
S.W. 1/4, Sec. 30, Portage Twp.
Wood County
Ohio
Ralph and Pauline Bigelow
Owners.

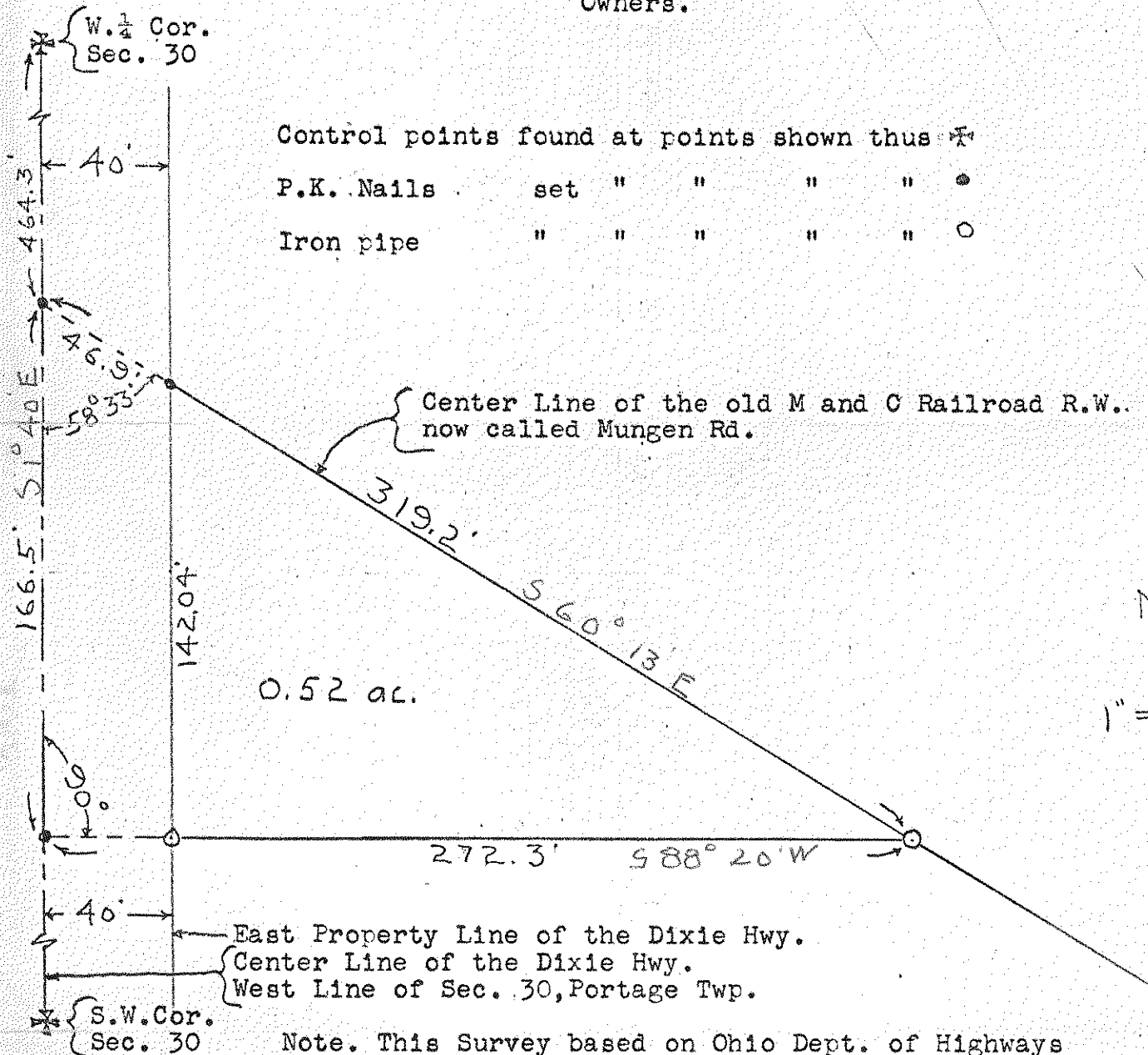

Control points found at points shown thus:

P.K. Nails	set	"	"	"	"	●
Iron pipe	"	"	"	"	"	○

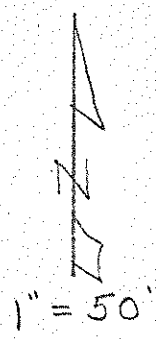

Note. This Survey based on Ohio Dept. of Highways Right of Way Survey made in 1950.

Surveyed by H. Morgan

Feb. 1964 Reg. Sur. 890

395
PORTAGE