

Portage
B
456

SURVEY FOR: MARY L. KEYS

NE 1/4 SECTION 26
T-4-N, R-11-E
PORTAGE TOWNSHIP, WOOD CO., OHIO

N. 1/4 COR.
SEC. 26
MAG NAIL FD.
(CO. REF.)

POC STATE ROUTE 281 NORTH LINE, NE 1/4, SEC. 26

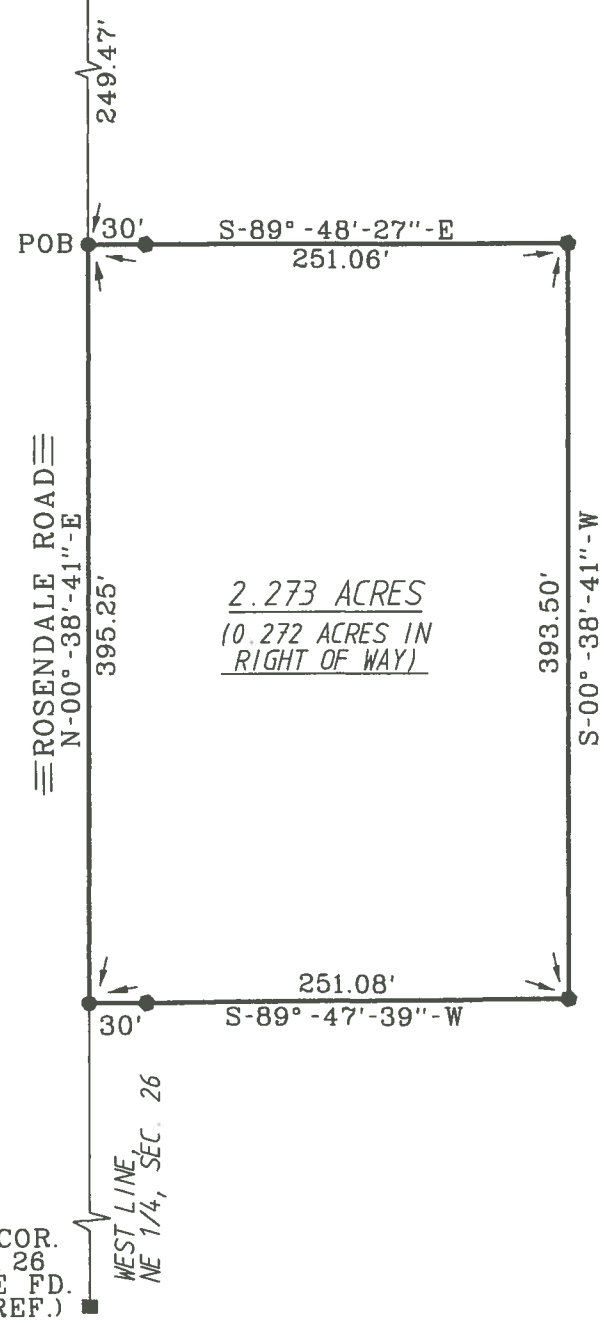

2.273 ACRES
(0.272 ACRES IN
RIGHT OF WAY)

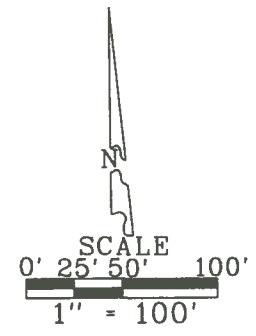

- LEGEND
- CAPPED 30" X 5/8" IRON ROD SET "BARNHISEL S-7678"
 - MAG NAIL SET
 - POINT FOUND AS DESCRIBED

I HEREBY CERTIFY THIS SURVEY TO BE CORRECT AND TRUE TO THE BEST OF MY KNOWLEDGE.

Michael D. Barnhisel
MICHAEL D. BARNHISEL
REG. SURVEYOR #S-7678
DATE: 12-23-2017

MARY L. KEYS LE ETAL
VOL. 3537, PAGE 134
S64-411-2600-00-003-000

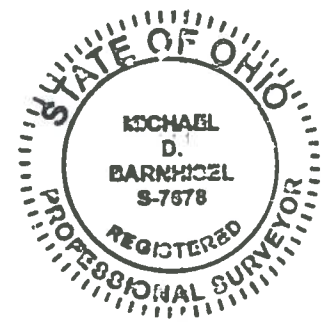

THE BEARINGS REFERRED TO HEREIN ARE BASED UPON AN ASSUMED MERIDIAN AND ARE USED ONLY FOR THE PURPOSE OF ANGULAR MEASUREMENT.

(60' RECORD RIGHT OF WAY FOR ROSENDALE ROAD AS PER WOOD COUNTY ENGINEER'S OFFICE.)

INT COR.
SEC. 26
STONE FD.
(CO. REF.)

WEST LINE
NE 1/4, SEC. 26

Portage
B