

SURVEY FOR: CHARLES E. BELOW

SE. 1/4 SECTION 24
T-4-N, R-11-E
PORTAGE TOWNSHIP, WOOD CO., OHIO

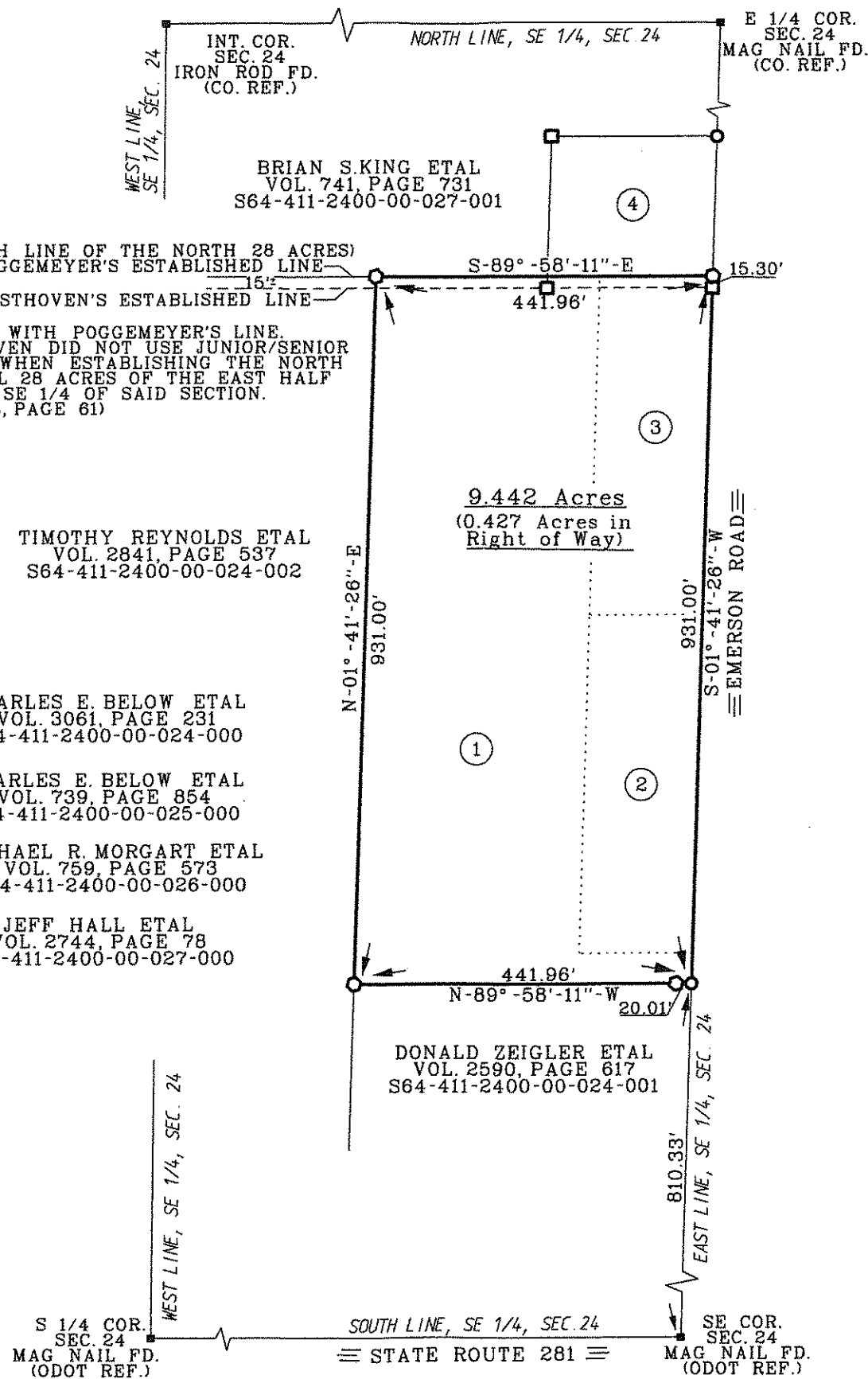

BRIAN S.KING ETAL
VOL. 741, PAGE 731
S64-411-2400-00-027-001

(SOUTH LINE OF THE NORTH 28 ACRES)
POGGEMEYER'S ESTABLISHED LINE
WESTHOVEN'S ESTABLISHED LINE
S-89°-58'-11"-E
15.30'
441.96'

I AGREE WITH POGGEMEYER'S LINE.
WESTHOVEN DID NOT USE JUNIOR/SENIOR
RIGHTS WHEN ESTABLISHING THE NORTH
ORIGINAL 28 ACRES OF THE EAST HALF
OF THE SE 1/4 OF SAID SECTION.
(VOL. 175, PAGE 61)

TIMOTHY REYNOLDS ETAL
VOL. 2841, PAGE 537
S64-411-2400-00-024-002

9.442 Acres
(0.427 Acres in
Right of Way)

- ① CHARLES E. BELOW ETAL
VOL. 3061, PAGE 231
S64-411-2400-00-024-000
- ② CHARLES E. BELOW ETAL
VOL. 739, PAGE 854
S64-411-2400-00-025-000
- ③ MICHAEL R. MORGART ETAL
VOL. 759, PAGE 573
S64-411-2400-00-026-000
- ④ JEFF HALL ETAL
VOL. 2744, PAGE 78
S64-411-2400-00-027-000

SURVEY REF.
WESTHOVEN 6-19-98
POGGEMEYER DESIGN GROUP 5-27-08

The bearings referred to herein are
based upon an assumed meridian
and are used only for the purpose
of angular measurement.

(40' Record Right of Way as per
Wood County Engineer's Office)

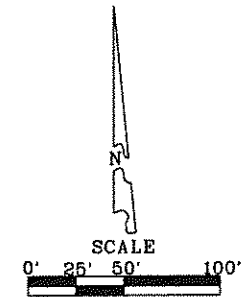

- LEGEND
- = 5/8 INCH X 30 INCH CAPPED IRON
ROD SET "BARNHISEL S-7678"
 - = CAPPED IRON ROD FOUND
"POGGEMEYER DESIGN GROUP"
 - = CAPPED IRON ROD FOUND
"WESTHOVEN 5602"
 - = MAG NAIL FOUND
 - = MAG NAIL SET

I HEREBY CERTIFY THIS
SURVEY TO BE CORRECT
AND TRUE TO THE BEST
OF MY KNOWLEDGE.

Michael D. Barnhise
MICHAEL D. BARNHISEL
REG. SURVEYOR #S-7678
DATE: 8-23-15

