

Portage  
A  
381

# SURVEY FOR: MICHAEL AURAND

SW 1/4, SEC. 24  
T-4-N, R-11-E  
PORTAGE TWP., WOOD CO., OHIO

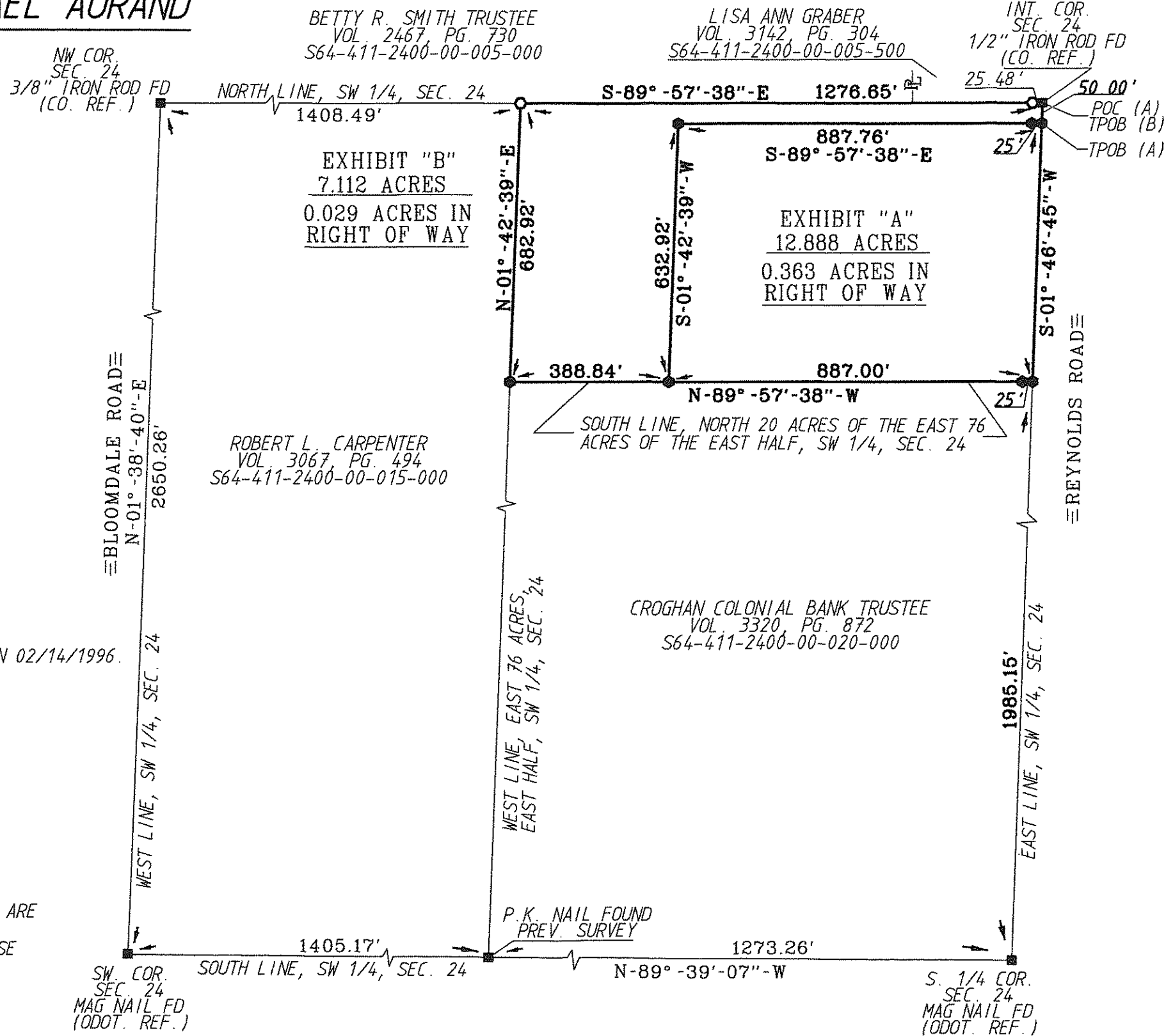

SCALE  
0' 150' 300'  
1" = 300'

LEGEND

- = 30" CAPPED 5/8" IRON ROD SET "BARNHISEL S-7678"
- = 5/8" IRON ROD FOUND
- = POINT FOUND AS DESCRIBED

SURVEY REF:  
 PAUL J. WESTHOVEN 11/26/2004.  
 FRED N. GOSSMAN 04/26/1952.  
 ROBERT A. SANFORD/POGGEMEYER DESIGN 02/14/1996.  
 BARNHISEL SURVEYING 05/04/2011.

I HEREBY CERTIFY THIS SURVEY TO BE CORRECT AND TRUE TO THE BEST OF MY KNOWLEDGE.

*Michael D. Barnhisel*  
 MICHAEL D. BARNHISEL  
 REG. SURVEYOR #S-7678  
 DATE: 10-23-16

THE BEARINGS REFERRED TO HEREIN ARE BASED UPON AN ASSUMED MERIDIAN AND ARE USED ONLY FOR THE PURPOSE OF ANGULAR MEASUREMENT.

(50' RECORD RIGHT OF WAY AS PER WOOD CO. ENGINEER'S OFFICE)

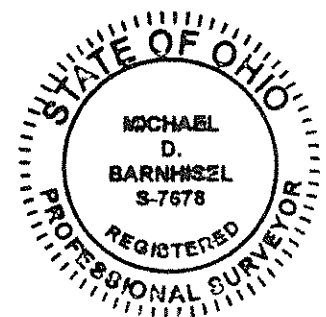

Portage  
A  
381