

PLAT of SURVEY

BEING PART OF THE SOUTHWEST QUARTER (1/4) OF SECTION 24, TOWN 4 NORTH, RANGE 11 EAST, PORTAGE TOWNSHIP, WOOD COUNTY, OHIO

S64-411-240000020.000
Marilyn J. Aurand Vol. 2340, Pg. 642

FOR: GORDON C. & DIANA D. COX
Deed ref: OR 2499, Page 0605-11

Scale 1" = 100'

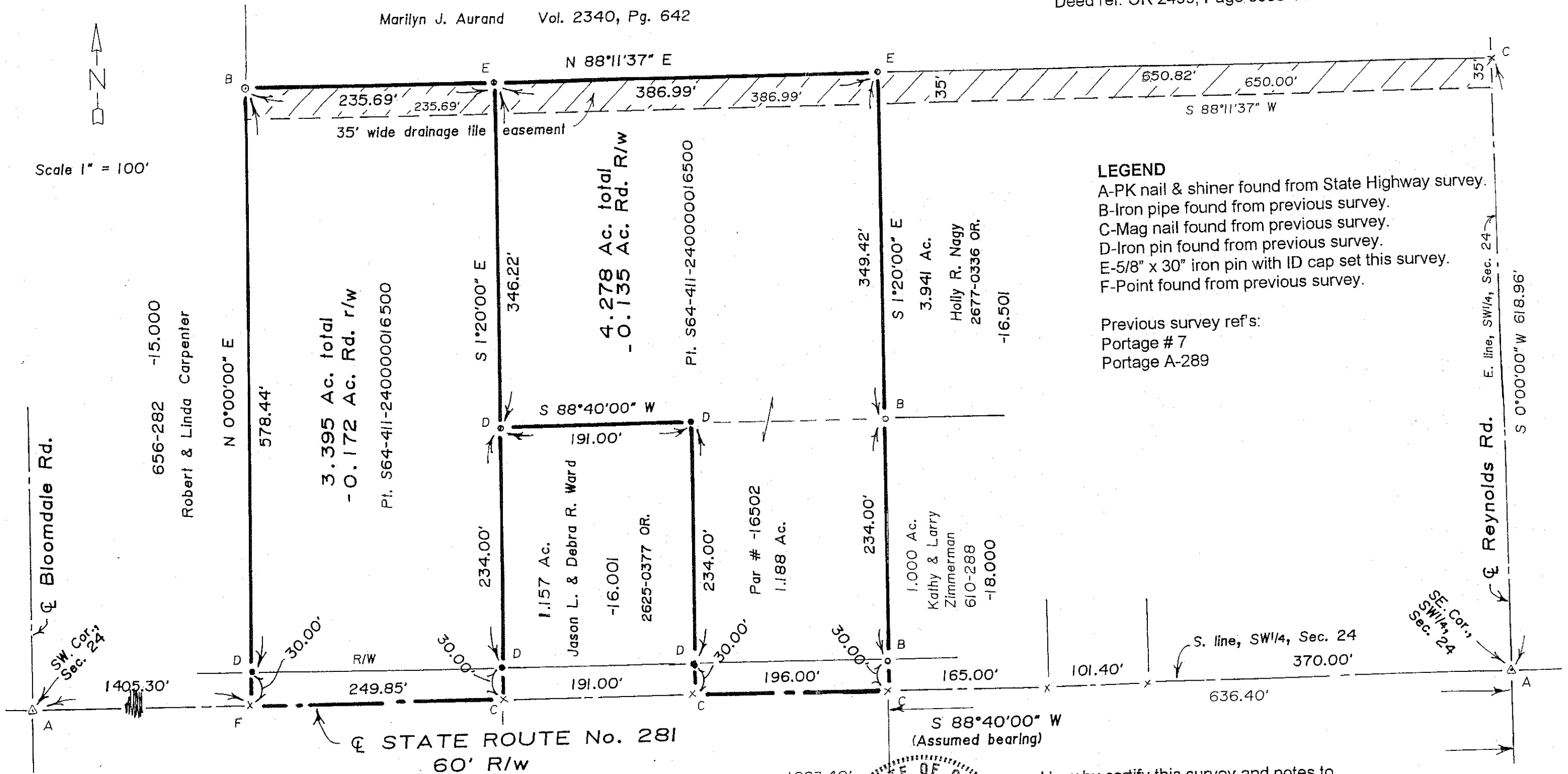

LEGEND

- A-PK nail & shiner found from State Highway survey.
- B-Iron pipe found from previous survey.
- C-Mag nail found from previous survey.
- D-Iron pin found from previous survey.
- E-5/8" x 30" iron pin with ID cap set this survey.
- F-Point found from previous survey.

Previous survey ref's:
Portage # 7
Portage A-289

1023.40'

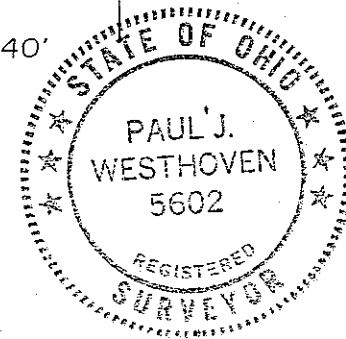

I hereby certify this survey and notes to be correct to the best of my knowledge.

Paul J. Westhoven
Paul J. Westhoven
Registered Land Surveyor No. 5602
August 19, 2008
Survey No. 7475d-Wo-Po-9-16-08

Marking
A
330