

443
PORTAGE

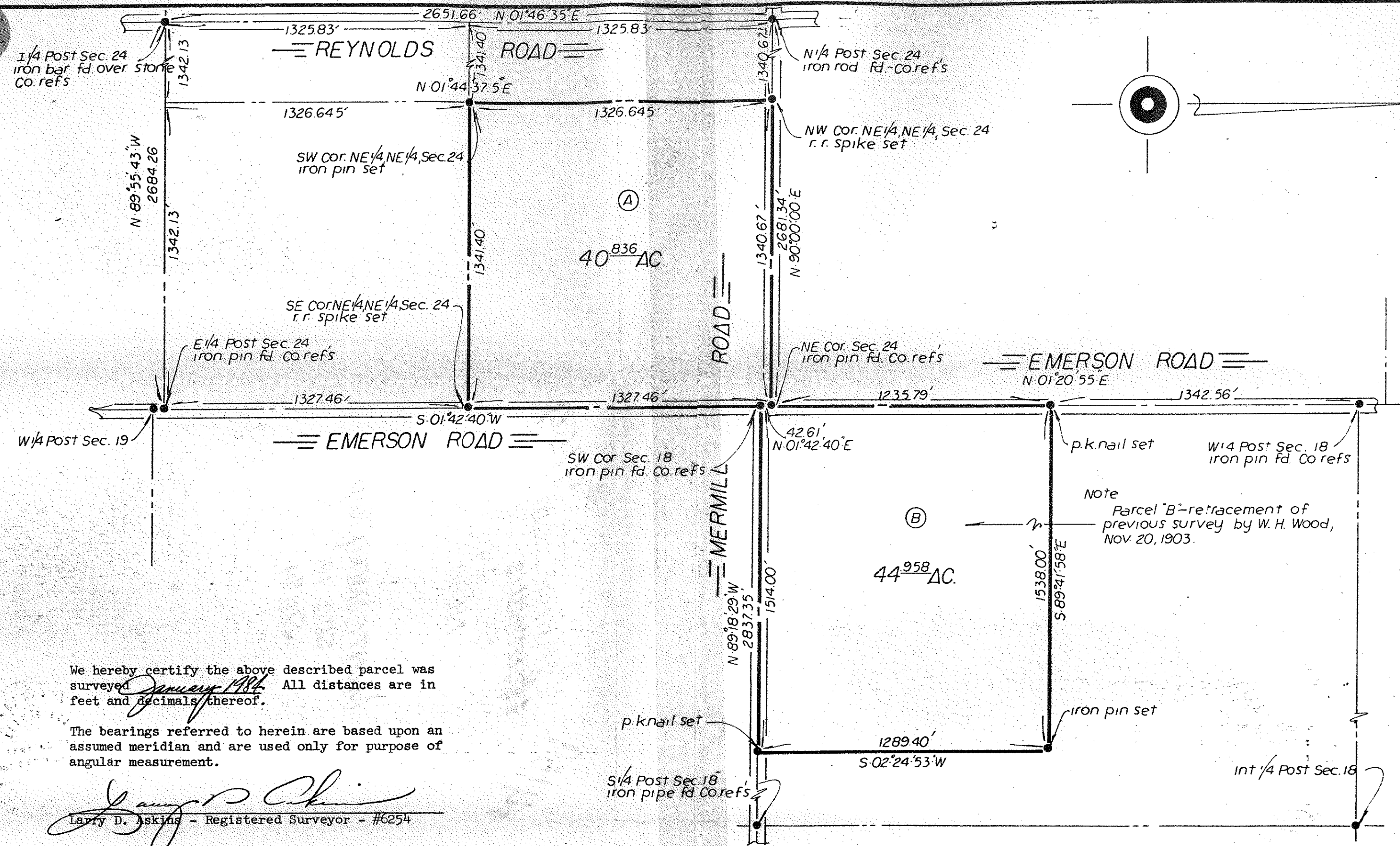

We hereby certify the above described parcel was surveyed January 1984. All distances are in feet and decimals thereof.

The bearings referred to herein are based upon an assumed meridian and are used only for purpose of angular measurement.

Larry D. Askins
Larry D. Askins - Registered Surveyor - #6254

CLIENT
HAZEL V. WIREBAUGH
ESTATE

TITLE LAND SURVEY
PT. NE 1/4, SEC. 24 ~ T4N. R11E - PORTAGE TWP., and PT. SW 1/4,
SEC. 18 ~ T4N. R12E, MONTGOMERY TWP., WOOD CO., OHIO.

scale
1:400'
drawn
L.D.A.

ASKINS MERCER INC.

ref. no.
83165 S
date
1-17-84