

47  
Portage

# SURVEY FOR EDWIN C. KERN

PT SW 1/4, SW 1/4, SECTION 18  
PT. WEST 1/2, NW 1/4, SECTION 19  
T4N. R11E, PORTAGE TWP  
WOOD COUNTY, OHIO

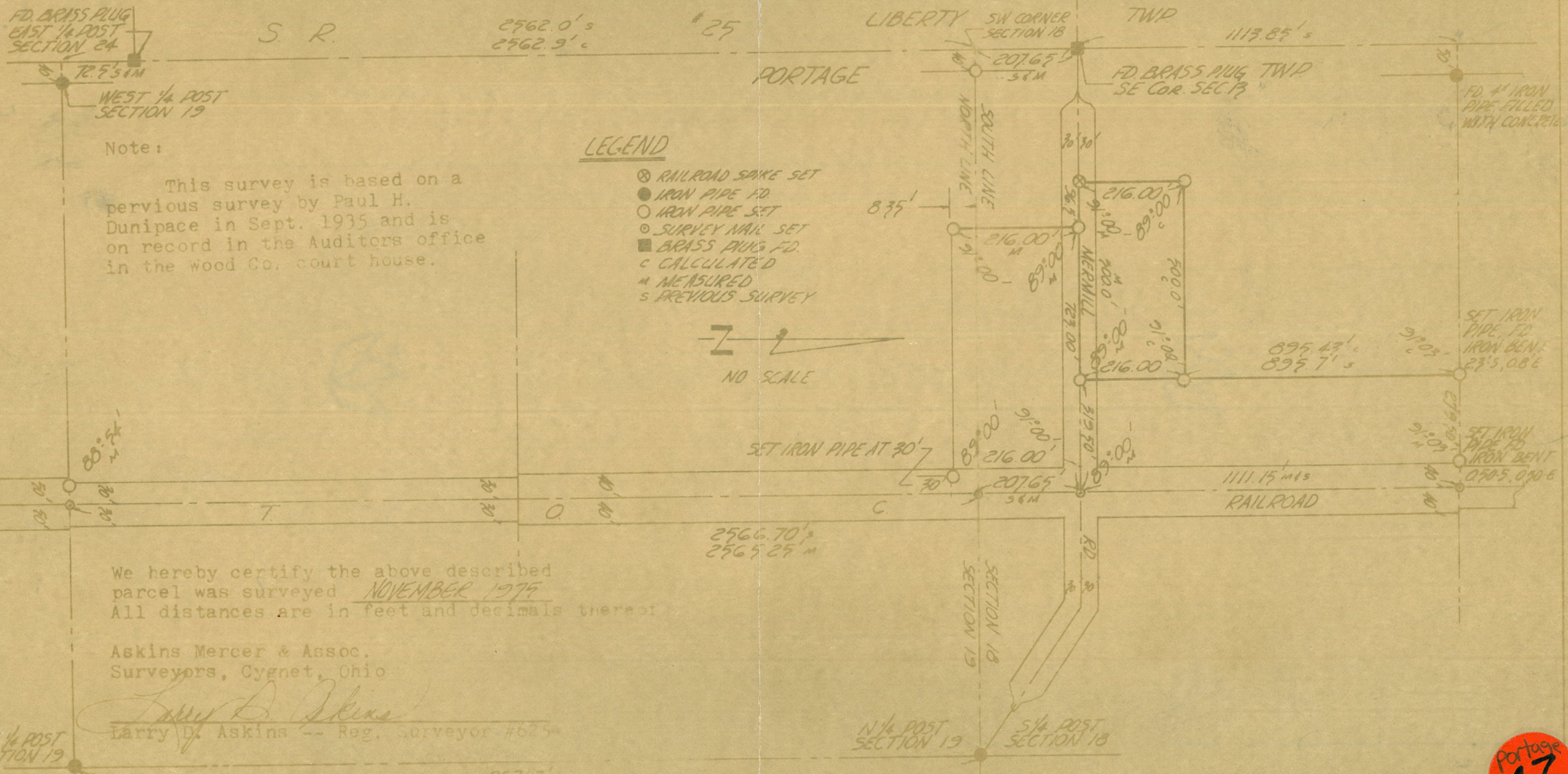

Note:

This survey is based on a previous survey by Paul H. Dunipace in Sept. 1935 and is on record in the Auditors office in the wood Co. court house.

### LEGEND

- ⊗ RAILROAD SPOKE SET
- IRON PIPE FD.
- IRON PIPE SET
- ⊙ SURVEY NAIL SET
- BRASS PLUG FD.
- c CALCULATED
- △ MEASURED
- s PREVIOUS SURVEY

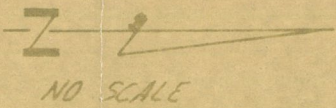

We hereby certify the above described parcel was surveyed NOVEMBER 1975  
All distances are in feet and decimals thereof

Askins Mercer & Assoc.  
Surveyors, Cygnet, Ohio

*Larry D. Askins*  
Larry D. Askins -- Reg. Surveyor #625

INT 1/4 POST SECTION 19

Portage  
47