

Portage  
A  
457

# SURVEY FOR: RICHARD CARPENTER

SE. 1/4 SECTION 18  
T-4-N, R-11-E  
PORTAGE TOWNSHIP, WOOD CO., OHIO

N. 1/4 COR. SEC. 18  
MAG NAIL FD. (CO. REF.)  
GREENSBURG PIKE  
NORTH LINE, NE 1/4, SEC. 18  
INT. COR. SEC. 18  
INTERSECTION OF LINES

TOM S. THOMPSON INC.  
VOL. 531, PAGE 685  
S64-411-1800-00-004-000

POB "A"  
E. 1/4 COR. SEC. 18  
MAG SPIKE FD. (CO. REF.)

W. 1/4 COR. SEC. 18  
MAG NAIL FD. (ODOT REF.)

U.S. #25  
WEST LINE SW 1/4, SEC. 18

S-88°-50'-40"-E  
2643.86'  
EAST / WEST HALF SEC. LINE, SEC. 18

RJ CARPENTER FAMILY LIMITED PARTNERSHIP  
VOL. 3182, PAGE 912  
S64-411-1800-00-016-000

EXHIBIT "A"  
124.111 ACRES  
(1.261 ACRES IN RIGHT OF WAY)

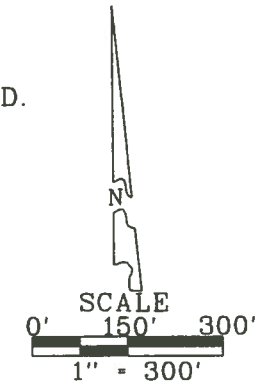

- LEGEND
- - 5/8" CAPPED IRON ROD SET "BARNHISEL S-7678"
  - - 1/2" IRON ROD FOUND
  - - MAG NAIL SET
  - - 1/2" IRON PIPE FOUND
  - - POINT FOUND AS DESCRIBED

RJ CARPENTER FAMILY LIMITED PARTNERSHIP  
VOL. 3182, PAGE 912  
S64-411-1803-01-042-000  
S64-411-1803-01-001-001

NORTH / SOUTH, HALF SEC. LINE, SEC. 18  
N-00°-22'-41"-E  
2625.27'

A	N-89°-11'-59"-W	20.00'
B	S-19°-11'-14"-W	122.57'
C	S-00°-57'-05"-W	126.49'
D	S-11°-47'-30"-W	151.33'
E	S-19°-23'-11"-W	333.08'
F	N-87°-26'-58"-W	205.76'
G	S-86°-47'-30"-W	39.30'
H	S-00°-48'-21"-W	40.00'
I	N-86°-47'-30"-E	285.70'
J	N-46°-42'-14"-E	208.71'
K	N-54°-20'-19"-E	191.50'
L	N-42°-24'-43"-E	217.31'
M	N-28°-50'-55"-E	304.14'

PATRICK BAKER ETAL  
VOL. 704, PAGE 287  
S64-411-1800-00-016-002

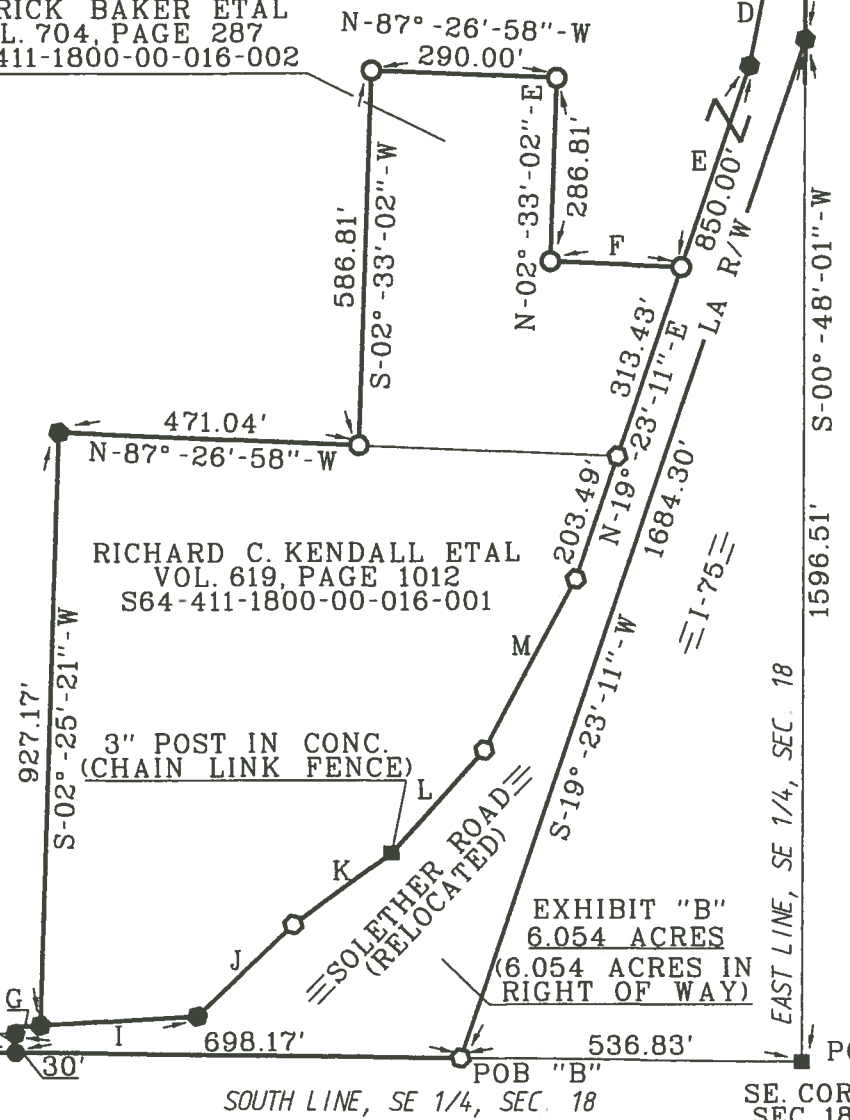

RICHARD C. KENDALL ETAL  
VOL. 619, PAGE 1012  
S64-411-1800-00-016-001

SURVEY REFERENCES:  
ASKINS MERCER ASSOC. 1986 #119.  
IRVING R. STONE JULY 5, 1995.  
ODOT PLANS W00-75-5.06

THE BEARINGS REFERRED TO HEREIN ARE BASED UPON AN ASSUMED MERIDIAN AND ARE USED ONLY FOR THE PURPOSE OF ANGULAR MEASUREMENTS.

(60' RECORD RIGHT OF WAY FOR MERMILL ROAD AND 40' FOR SOLEATHER ROAD AS PER WOOD COUNTY ENGINEER'S OFFICE)

S. 1/4 COR. SEC. 18  
1/2" IRON PIPE (CO. REF.)

N-89°-11'-39"-W  
MERMILL ROAD

POB "B"  
SOUTH LINE, SE 1/4, SEC. 18

SE. COR. SEC. 18  
CONC. MON. FD.

I HEREBY CERTIFY THIS SURVEY TO BE CORRECT AND TRUE TO THE BEST OF MY KNOWLEDGE.

*Michael D. Barnhise*  
MICHAEL D. BARNHISEL  
REG. SURVEYOR #S-7678  
DATE: 03-16-2019



Portage  
A