

401
PORTAGE

Survey of Parcel 18
in
The Town of Mermill, Wo., Co., O.
Dulaney Prop.

Iron pins found at points shown thus ●
Iron pipe set " " " " ○
Dimensions shown are measured unless marked R (Record)

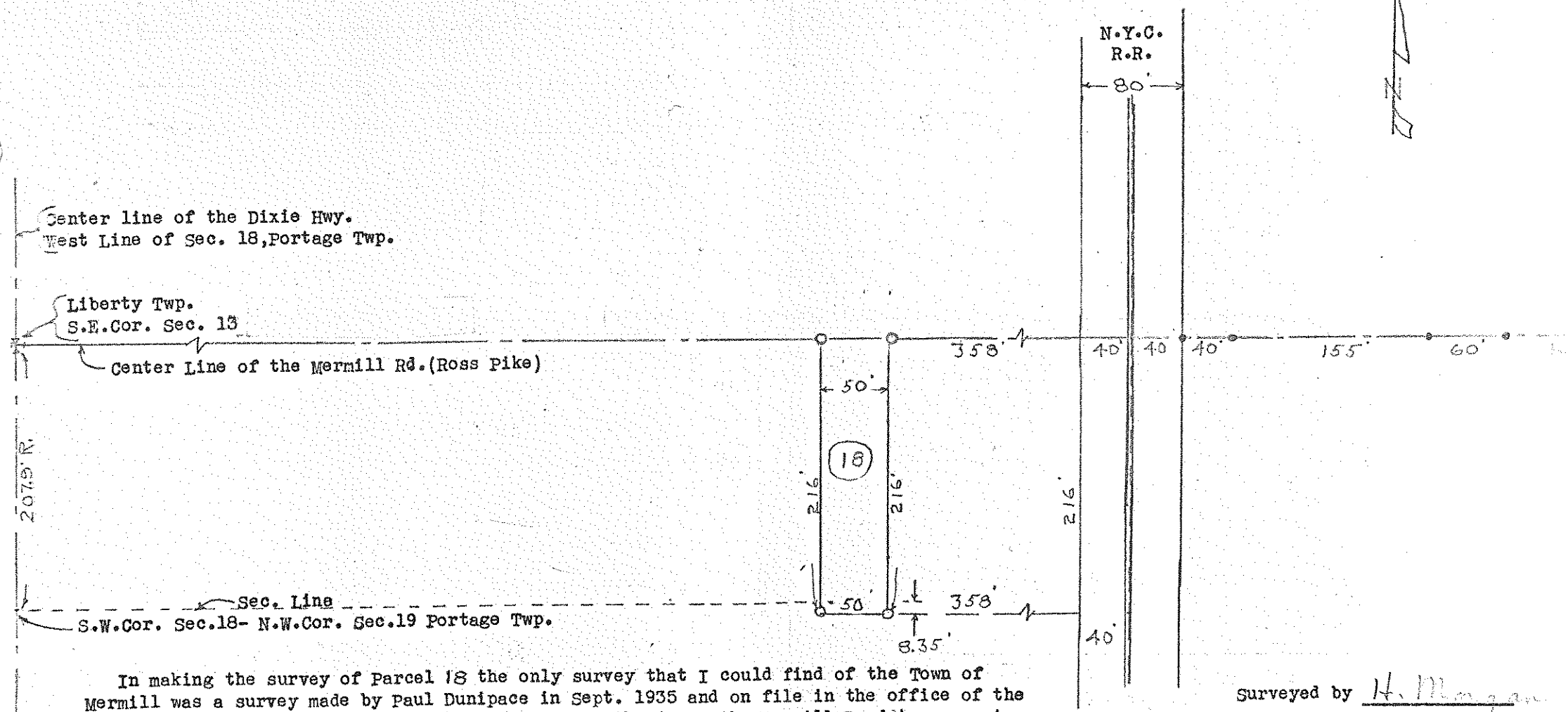

In making the survey of Parcel 18 the only survey that I could find of the Town of Mermill was a survey made by Paul Dunipace in Sept. 1935 and on file in the office of the Wood County Auditor. The center line of the Ross pike (now the Mermill Road) pavement is north of the center line shown on the Dunipace survey. As I could find nothing to Disprove the Dunipace survey I accepted same as the basis of this Survey.
The said Parcel 18 is located in the S.W. 1/4 of Sec. 18 and the N.W. 1/4 of Sec. 19, Portage Twp.

Surveyed by H. Morgan
Jan. 1967 Reg. Sur. 890

401
PORTAGE