

Portage
A
470

SURVEY FOR: RICHARD DEUTSCHMAN ESTATE

NE. 1/4 SECTION 18
T-4-N, R-11-E
PORTAGE TOWNSHIP, WOOD CO., OHIO

GARY S. DEUTSCHMAN AND
VICKI L. CRAMER
CO-SUCCESSOR TRUSTEES
VOL. 3784, PAGE 246
S64-411-1800-00-006-000

SURVEY REFERENCES:
HERB MORGAN APRIL 1969, #119
HERB MORGAN APRIL 1973, #420
SURVEY #44 (CO. SURVEYS)
BARNHISEL SURVEYING 3/16/2019, #A457
RR PLANS

THE BEARINGS REFERRED TO HEREIN
ARE BASED UPON AN ASSUMED
MERIDIAN AND ARE USED ONLY FOR
THE PURPOSE OF ANGULAR MEASUREMENTS.

(50' RECORD RIGHT OF WAY FOR GREENSBURG
PIKE AND 40' FOR SOLEATHER ROAD
AS PER WOOD COUNTY ENGINEER'S
OFFICE)

GARY S. DEUTSCHMAN AND
VICKI L. CRAMER
CO-SUCCESSOR TRUSTEES
VOL. 3784, PAGE 246
S64-411-1800-00-005-000

(NORTH BANK)
MIDDLE BRANCH
PORTAGE RIVER

MIDDLE BRANCH
PORTAGE RIVER

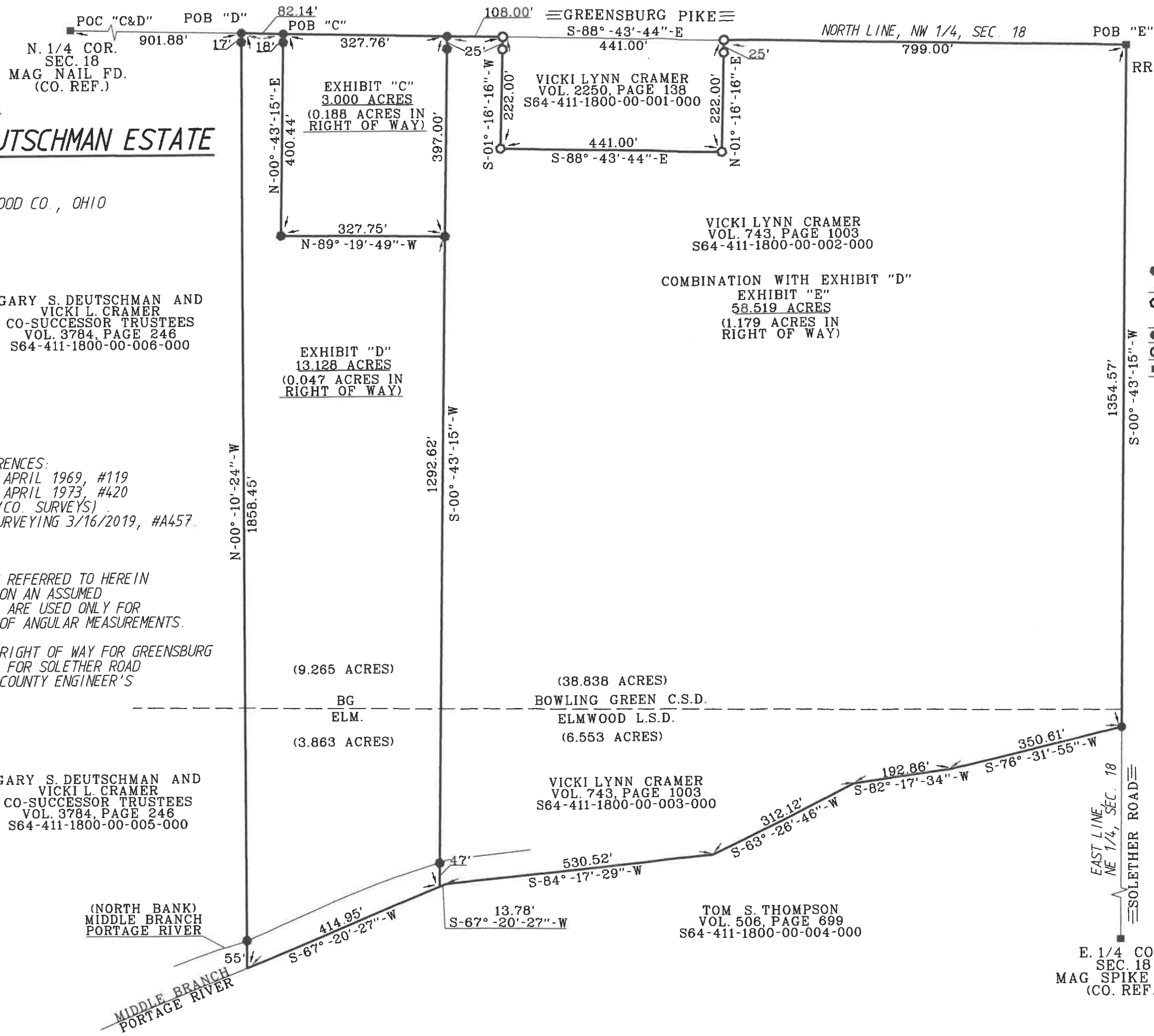

NE. COR.
SEC. 18
RR SPIKE FD.
(CO. REF.)

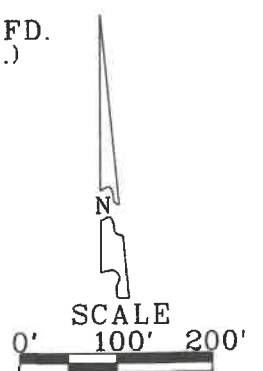

- LEGEND**
- - 5/8" CAPPED IRON ROD SET "BARNHISEL S-7678"
 - - CAPPED IRON ROD FOUND "POGGEMEYER DESIGN GROUP"
 - - MAG NAIL SET
 - - MAG NAIL FOUND
 - - POINT FOUND AS DESCRIBED

I HEREBY CERTIFY THIS
SURVEY TO BE CORRECT
AND TRUE TO THE BEST
OF MY KNOWLEDGE.

Michael D. BarnhiseL
MICHAEL D. BARNHISEL
REG. SURVEYOR #S-7678
DATE: 09-04-2020



Page
A
470